

003186



Scale: 1"=80'

NARRATIVE

The purpose of this survey is to locate the Lot corners and show how the lot lines fit the existing improvements. Evidence was found within a foot of each of the four corners

LEGAL DESCRIPTION

All of Lot 239, Evergreen Park Subdivision, according to the official plat thereof on file and of record with the Weber County Recorder's Office, Ogden, Utah.

SEPTEMBER 16, 2003

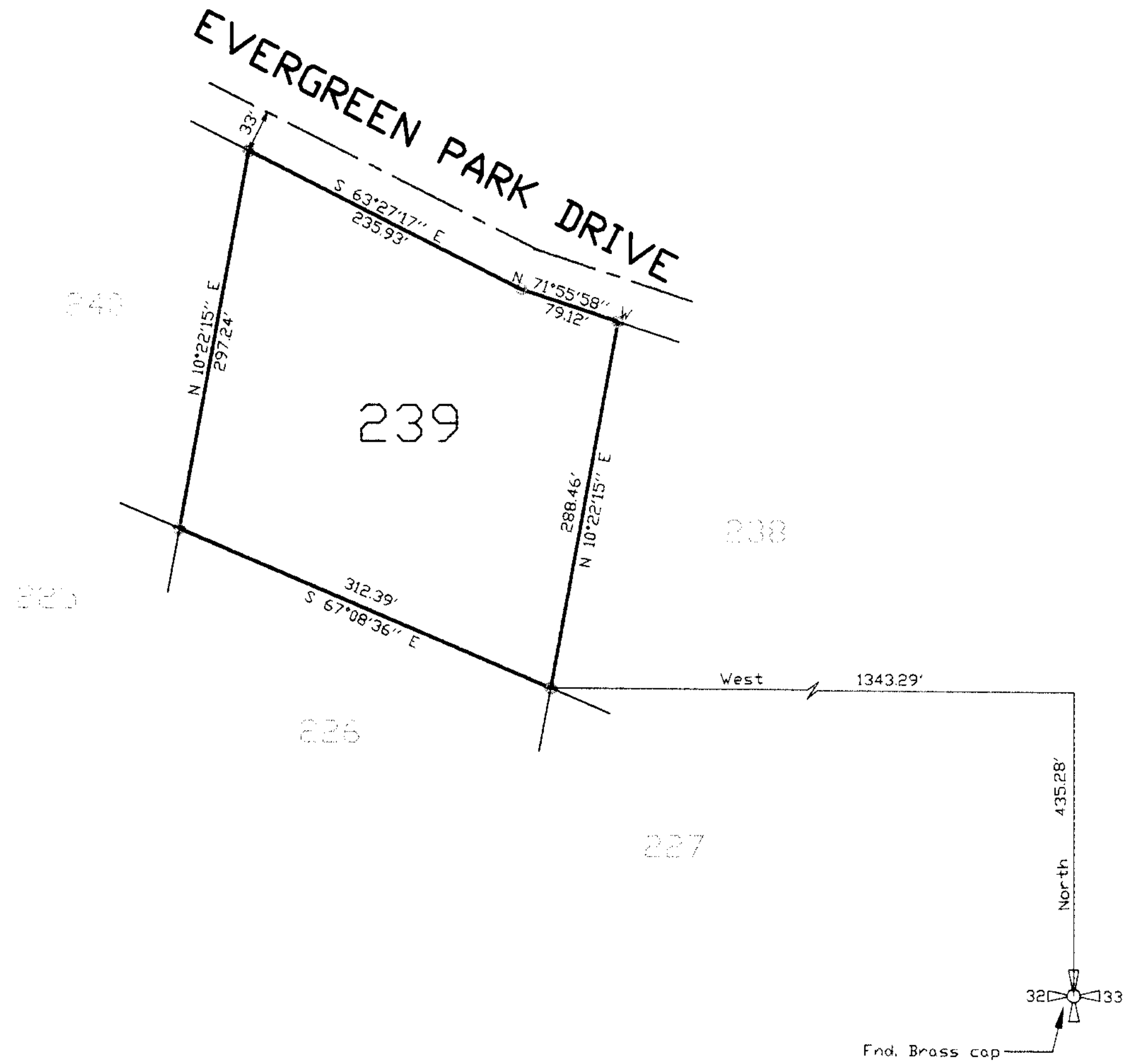
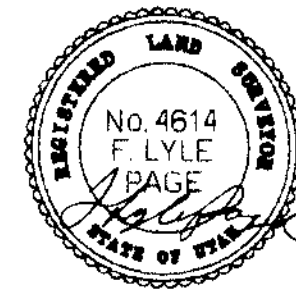

LEGEND

- Property corner-set 5/8" rebar and yellow cap-4 places

RECEIVED

FEB 09 04

Weber County Surveyor

003186

SURVEY FOR		SECTION	TOWNSHIP	RANGE	DATE	SCALE
Bruce Goodwin 802 E. North St. Ogden, Utah 84404		NE 1/4 32	7 N.D.	3 E.	9-13-03	1"=80'
		S.L.B. & M.				
LDT	BLOCK	PLAT	SURVEY			
239			EVERGREEN PARK SUBDIVISION			
			9740 SO. SITZMARK DR.		SANDY, UTAH 84092	

CONTRACT SURVEYORS
REGISTERED LAND SURVEYORS