

DRAWING NUMBER  
000320

DRAWING NUMBER  
000320

DRAWING NUMBER  
000320

DRAWING NUMBER  
000320

PLAN HOLD CORPORATION • IRVINE, CALIFORNIA  
REORDER BY NUMBER 075AR

PLAN HOLD CORPORATION • IRVINE, CALIFORNIA  
REORDER BY NUMBER 075AR

PLAN HOLD CORPORATION • IRVINE, CALIFORNIA  
REORDER BY NUMBER 075AR

PLAN HOLD CORPORATION • IRVINE, CALIFORNIA  
REORDER BY NUMBER 075AR

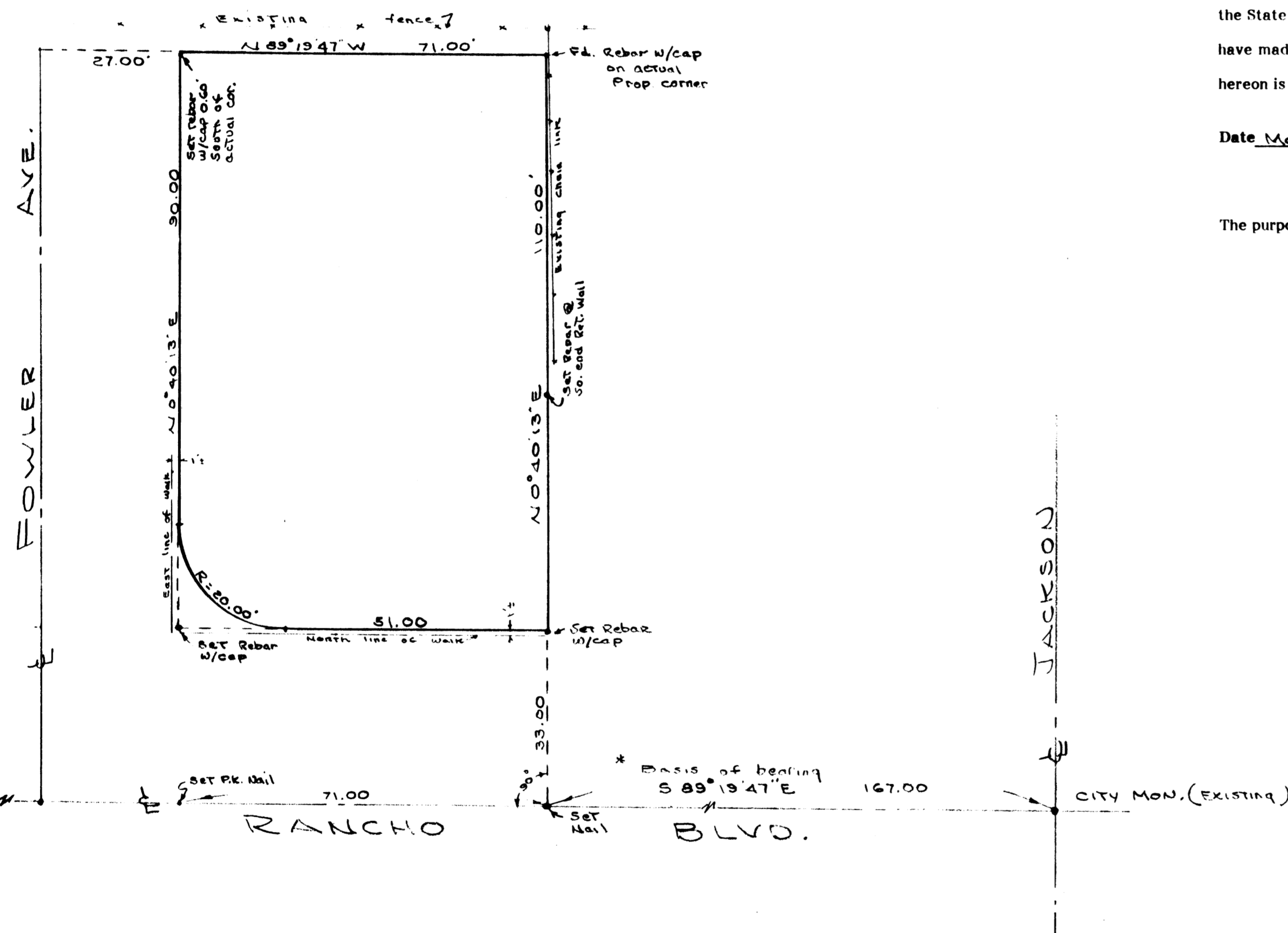

\* Used Rancho Blvd.  $\perp$  for BASIS OF BEARING

Original Deed Description

All of Lot 1, Block 4, South El Rancho Subdivision, Ogden City, Weber Co., Utah.

Surveyor's Certificate

I, Kent G. Arave, a Registered Land Surveyor as prescribed by the laws of the State of Utah and holding License No. 2679, do hereby certify that I have made a Survey of the above described Property and that the Plat hereon is a true and correct representation of said Survey.

Date Mar. 19, 1988 Signature Kent Gene Arave

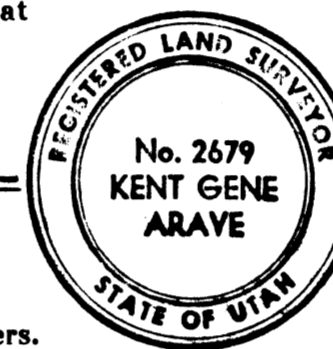

Narrative

The purpose of this Survey is to establish permanent Property Corners.

SCALE 1" = 20'

PROPERTY SURVEY for HARRY DODGE 184 North Fowler Ogden City, Weber County, Utah	
DATE OF SURVEY: Mar. 8, 1988	
ARAVE SURVEYING Ogden, Utah Ph 621-5600	

RECEIVED  
MAR 16 1990

Weber County Surveyor

000320 000320