

N89°36'44"W (BASIS OF BEARINGS)
 2660.83 RECORD
 2660.69 MEASURED
 N/W CORNER
 SEC. 24, T6N,R1E
 FND. B.L.M. BRASS CAP

S89°35'36"E
 367.62
 NORTH 1/4 CORNER
 SEC. 24, T6N,R1E
 FND. WEBER CO. MON.

LOT LINE ADJUSTMENT SURVEY

SURVEYOR'S CERTIFICATE

I, DOUG L. GRAHAM, A PROFESSIONAL LICENCED LAND SURVEYOR AS PRESCRIBED BY THE LAWS OF THE STATE OF UTAH AND HOLDING LICENCE NUMBER 172757, DO HEREBY CERTIFY THAT A SURVEY OF THE DESCRIBED PROPERTY WAS MADE BY MYSELF OR UNDER MY SUPERVISION AND THE PLAT HEREON IS A TRUE AND CORRECT REPRESENTATION OF SAID SURVEY.

DATE: *JANUARY 10, 2004* SIGN: *[Signature]*



BOUNDARY DESCRIPTION

ALL OF LOTS 9, 10 AND 11 OF VALLEY LAKE ESTATES NO.2, LOCATED IN THE NORTH ONE HALF OF SECTION 24; TOWNSHIP 6 NORTH; RANGE 1 EAST; SALT LAKE BASE AND MERIDIAN; U.S. SURVEY.

SCALE: 1" = 60'

○ = 5/8"Øx 24" LENGTH REBAR WITH CAP STAMPED 172757



VALLEY LAKE ESTATES NO. 3

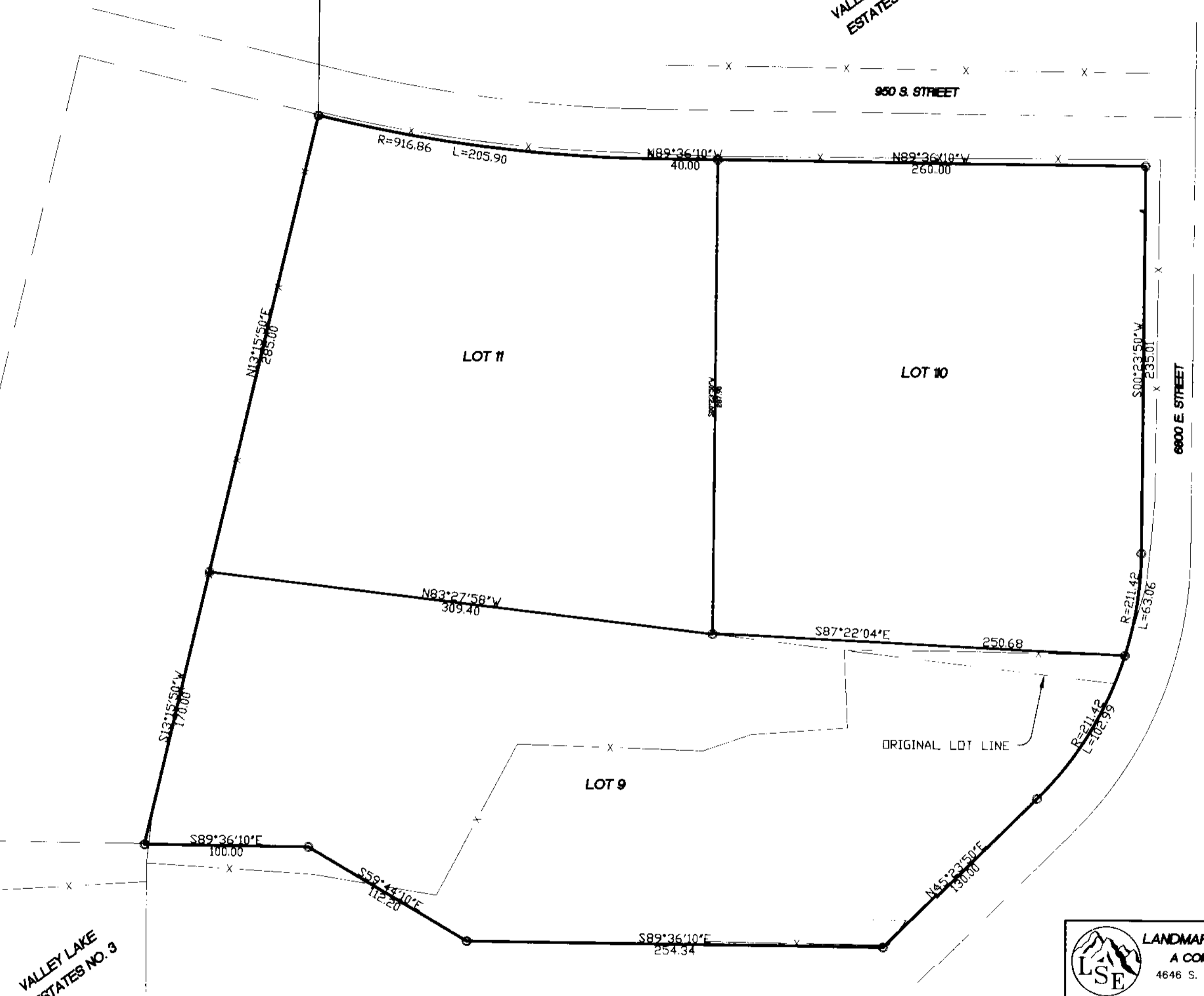

VALLEY LAKE ESTATES NO. 1

ORIGINAL LOT LINE

NARRATIVE

THE PURPOSE OF THIS SURVEY WAS TO RESET THE LOT CORNERS OF LOTS 9, 10 AND 11 AND TO ADJUST THE LINE BETWEEN LOTS 9 AND 10 TO AGREE WITH AN EXISTING FENCE. DESCRIPTIONS OF LOT 9 AND 10 WERE PREPARED FOR THE OWNER INCLUDING THE PARCEL WITH LOT 9 AND EXCEPTING IT FROM LOT 10.

RECORDED
 FEB 10 04

 LANDMARK SURVEYING AND ENGINEERING, INC. A COMPLETE LAND DEVELOPMENT SERVICE 4646 S. 3500 W. #A-3, WEST HAVEN, UTAH 84401 PHONE 801-731-4075	
CLIENT: ELAINE JARRETT	
LOCATION: LOTS 9,10,11 VALLEY LAKE ESTS, PART OF THE SEC. 24 T.6N, R.1E., S.L.B.&M.	
SURVEYED: JULY 2003	
REVISIONS:	DRAWN BY: D.G./L.A.
	CHECKED BY: D.G.
	DATE: 07-14-03
	FILE: 2486RDS