

SURVEYOR'S CERTIFICATE

I, DALLAS K. BUTTARS, A PROFESSIONAL LICENSED LAND SURVEYOR AS PRESCRIBED BY THE LAWS OF THE STATE OF UTAH AND HOLDING LICENSE NUMBER 167594, DO HEREBY CERTIFY THAT I MADE A SURVEY OF THE BELOW DESCRIBED PROPERTY AND THE PLAT HEREON IS A TRUE AND CORRECT REPRESENTATION OF SAID PROPERTY.

DATE: 9-26-03 SIGNED: [Signature]

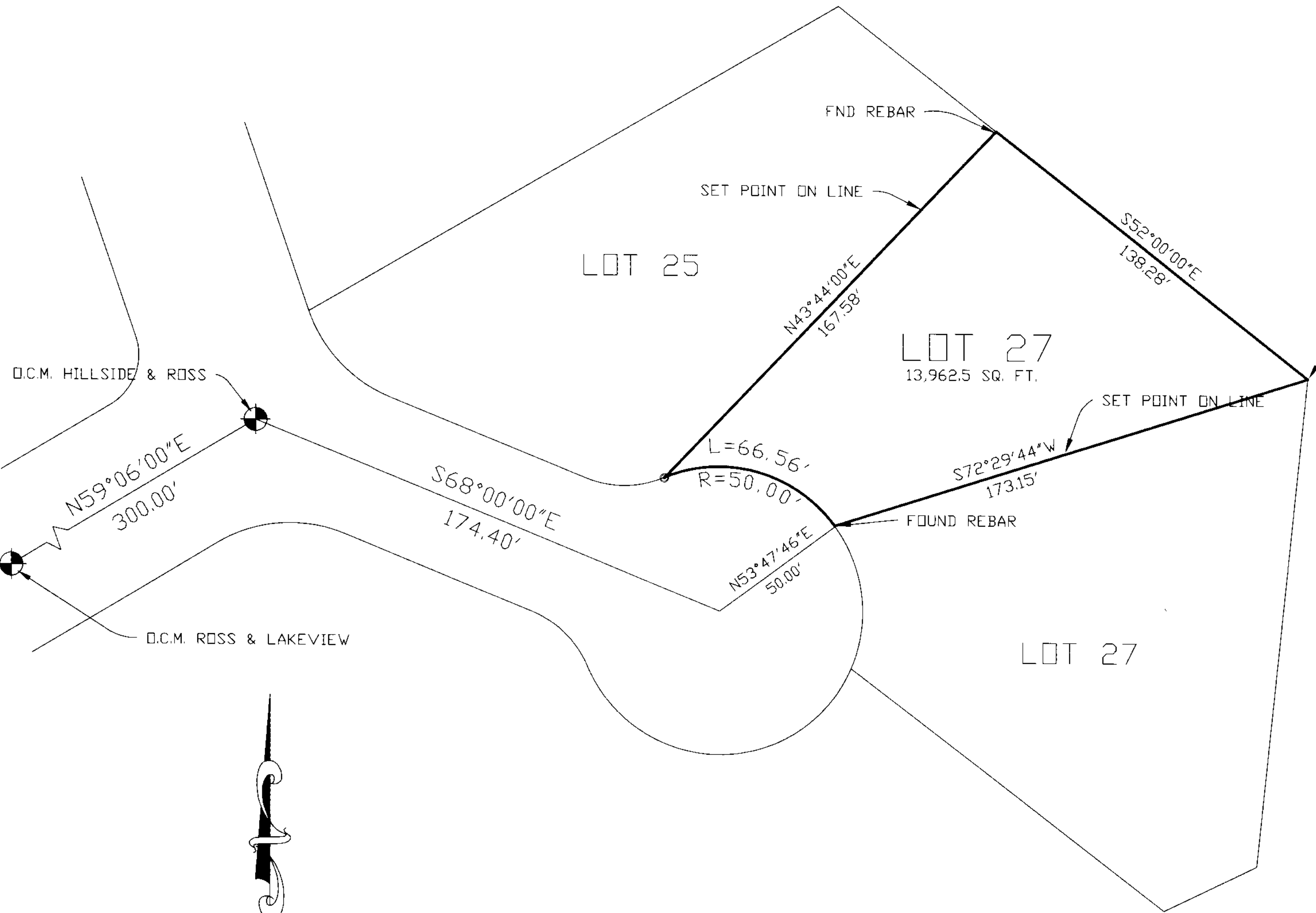
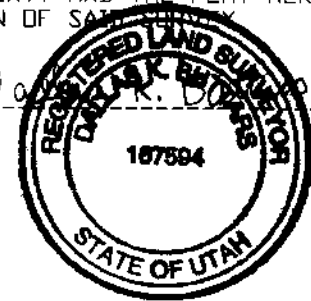

FENCE POST IS PROP. COR.

BOUNDARY DESCRIPTION

ALL OF LOT 26, BEUS HILLS SUBDIVISION IN OGDEN CITY, WEBER COUNTY, UTAH, ACCORDING TO THE OFFICIAL PLAT THEREOF.

NARRATIVE

THE PURPOSE OF THIS SURVEY WAS TO ESTABLISH THE LOT LINE FOR FUTURE IMPROVEMENT. OGDEN CITY MONUMENTS (O.C.M.) AS WERE USED FOR THIS SURVEY.

SCALE: 1" = 30'

○ = 5/8"Ø x 24" LENGTH REBAR WITH CAP STAMPED 167594

BEUS HILLS SUBDIVISION LOT 26.

 LANDMARK SURVEYING, INC. A COMPLETE LAND SURVEYING SERVICE 4646 S. 3500 W. # -3, WEST HAVEN, UTAH 84401 PHONE: 801-731-4075	
CLIENT: KIM BEITELSPACHER	
LOCATION: LOT 26, BEUS HILLS SUBD. OGDEN, UTAH	
SURVEYED: 9-16-03	
REVISIONS:	DRAWN BY: D.B.
	CHECKED BY: D.B.
	DATE: 9-26-03
	2523 AAAAAA

003217

003217