

CERTIFICATION OF SURVEY

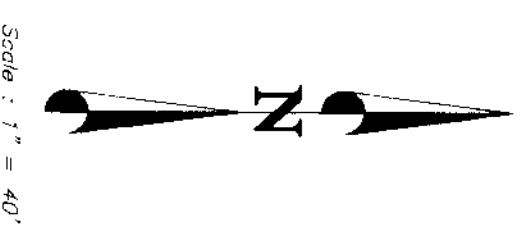

NARRATIVE

THE PURPOSE OF THIS SURVEY WAS TO PROVIDE A BOUNDARY LINE AGREEMENT ALONG THE EAST AND THE SOUTH BOUNDARIES, AS OCCURRED FOR JED MUSGRAVE, IN ORDER TO DIVIDE THE EASTERN PORTION INTO TWO SEPARATE PARCELS FOR THE PURPOSE OF BUILDING ON THE BASIS OF BEARINGS IS ALONG THE CENTERLINE OF SAID WASHINGTON BLVD. AND THE MONUMENTS USED FOR THE CENTERLINE OF SAID WASHINGTON BLVD. ARE THE BRASS WASHINGTON BLVD. MONUMENTS (REPLACED A SANDSTONE MONUMENT) AND THE GREEN CITY MONUMENT LOCATED AT THE INTERSECTION OF WASHINGTON BLVD. AND 1700 NORTH STREET, WHICH ARE SHOWN ON THE ORIGINAL PLAT OF SAID WASHINGTON BLVD. AS SHOWN ON PAGE 585 AT PAGE 411 OF THE WEBER COUNTY RECORDERS OFFICE IN WHICH ABUTS THIS PROPERTY. THIS AREA HAS BEEN INCORPORATED WITHIN THE ABOVE DESCRIBED SURVEY.

LEGEND
 () POINT AND BEARING AND DISTANCE AS SHOWN AND MEASURED
 --- MONUMENTS AS SHOWN AND MEASURED AS NOTED
 --- CENTERLINE OF STREET AND DISTANCE

REGISTERED PROFESSIONAL SURVEYOR
C. L. S., Inc.
 810 CANTON ROAD
 OGDEN UTAH 84404
 (801) 399-4855 FAX: (801) 627-7048
 003226

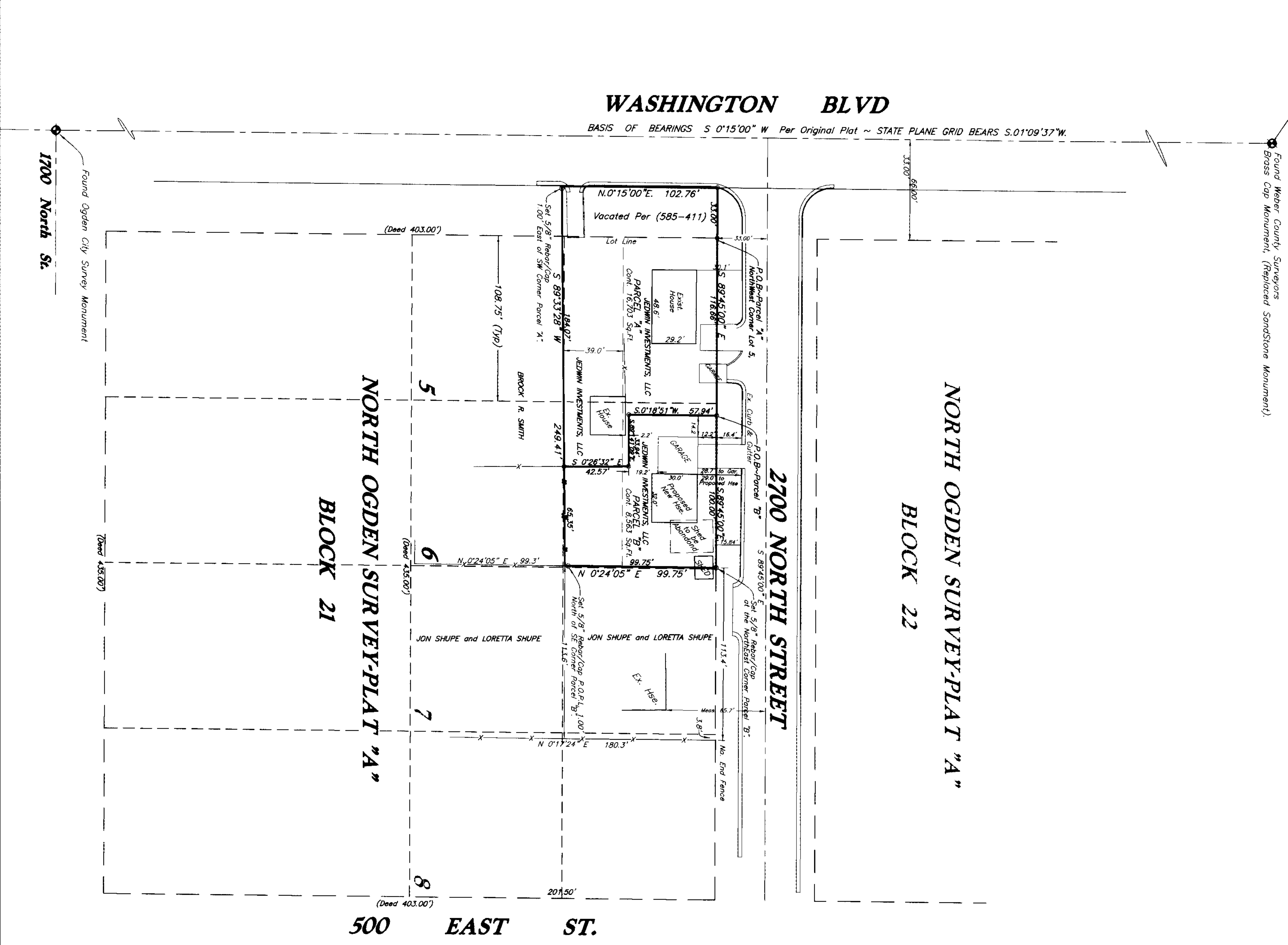

Found Weber County Surveyors
 Brass Cap Monument, (Replaced Sandstone Monument)

Found Ogden City Survey Monument

1700 North St.

WASHINGTON BLVD

BASIS OF BEARINGS S 0°15'00" W Per Original Plat ~ STATE PLANE GRID BEARS S.01°09'37"W.

NORTH OGDEN SURVEY-PLAT "A"

BLOCK 22

2700 NORTH STREET

NORTH OGDEN SURVEY-PLAT "A"

BLOCK 21

500 EAST ST.

LEGAL DESCRIPTIONS

BLK. OF LOTS 5 AND 6, BLOCK 21, PLAT A, NORTH OGDEN SURVEY, WEBER COUNTY, UTAH, BEGINNING AT A POINT ALONG THE SOUTHERN LINE OF 2700 NORTH STREET AND ON A PROJECTION OF A FENCE FROM THE SOUTH, SAID POINT BEARS S.89°45'00"E 216.66' FEET FROM THE NORTHWEST CORNER OF SAID LOT 5, AND RUNNING THENCE S.02°45'05"W 102.76' FEET TO A POINT WHICH BEARS 33.00' FEET EAST OF THE CENTERLINE OF WASHINGTON BLVD., AS MONUMENTED.

PARCELS 1, 2, 3, 4, 5, 6, 7, 8, 9, 10, 11, 12, 13, 14, 15, 16, 17, 18, 19, 20, 21, 22, 23, 24, 25, 26, 27, 28, 29, 30, 31, 32, 33, 34, 35, 36, 37, 38, 39, 40, 41, 42, 43, 44, 45, 46, 47, 48, 49, 50, 51, 52, 53, 54, 55, 56, 57, 58, 59, 60, 61, 62, 63, 64, 65, 66, 67, 68, 69, 70, 71, 72, 73, 74, 75, 76, 77, 78, 79, 80, 81, 82, 83, 84, 85, 86, 87, 88, 89, 90, 91, 92, 93, 94, 95, 96, 97, 98, 99, 100, 101, 102, 103, 104, 105, 106, 107, 108, 109, 110, 111, 112, 113, 114, 115, 116, 117, 118, 119, 120, 121, 122, 123, 124, 125, 126, 127, 128, 129, 130, 131, 132, 133, 134, 135, 136, 137, 138, 139, 140, 141, 142, 143, 144, 145, 146, 147, 148, 149, 150, 151, 152, 153, 154, 155, 156, 157, 158, 159, 160, 161, 162, 163, 164, 165, 166, 167, 168, 169, 170, 171, 172, 173, 174, 175, 176, 177, 178, 179, 180, 181, 182, 183, 184, 185, 186, 187, 188, 189, 190, 191, 192, 193, 194, 195, 196, 197, 198, 199, 200, 201, 202, 203, 204, 205, 206, 207, 208, 209, 210, 211, 212, 213, 214, 215, 216, 217, 218, 219, 220, 221, 222, 223, 224, 225, 226, 227, 228, 229, 230, 231, 232, 233, 234, 235, 236, 237, 238, 239, 240, 241, 242, 243, 244, 245, 246, 247, 248, 249, 250, 251, 252, 253, 254, 255, 256, 257, 258, 259, 260, 261, 262, 263, 264, 265, 266, 267, 268, 269, 270, 271, 272, 273, 274, 275, 276, 277, 278, 279, 280, 281, 282, 283, 284, 285, 286, 287, 288, 289, 290, 291, 292, 293, 294, 295, 296, 297, 298, 299, 300, 301, 302, 303, 304, 305, 306, 307, 308, 309, 310, 311, 312, 313, 314, 315, 316, 317, 318, 319, 320, 321, 322, 323, 324, 325, 326, 327, 328, 329, 330, 331, 332, 333, 334, 335, 336, 337, 338, 339, 340, 341, 342, 343, 344, 345, 346, 347, 348, 349, 350, 351, 352, 353, 354, 355, 356, 357, 358, 359, 360, 361, 362, 363, 364, 365, 366, 367, 368, 369, 370, 371, 372, 373, 374, 375, 376, 377, 378, 379, 380, 381, 382, 383, 384, 385, 386, 387, 388, 389, 390, 391, 392, 393, 394, 395, 396, 397, 398, 399, 400, 401, 402, 403, 404, 405, 406, 407, 408, 409, 410, 411, 412, 413, 414, 415, 416, 417, 418, 419, 420, 421, 422, 423, 424, 425, 426, 427, 428, 429, 430, 431, 432, 433, 434, 435, 436, 437, 438, 439, 440, 441, 442, 443, 444, 445, 446, 447, 448, 449, 450, 451, 452, 453, 454, 455, 456, 457, 458, 459, 460, 461, 462, 463, 464, 465, 466, 467, 468, 469, 470, 471, 472, 473, 474, 475, 476, 477, 478, 479, 480, 481, 482, 483, 484, 485, 486, 487, 488, 489, 490, 491, 492, 493, 494, 495, 496, 497, 498, 499, 500, 501, 502, 503, 504, 505, 506, 507, 508, 509, 510, 511, 512, 513, 514, 515, 516, 517, 518, 519, 520, 521, 522, 523, 524, 525, 526, 527, 528, 529, 530, 531, 532, 533, 534, 535, 536, 537, 538, 539, 540, 541, 542, 543, 544, 545, 546, 547, 548, 549, 550, 551, 552, 553, 554, 555, 556, 557, 558, 559, 560, 561, 562, 563, 564, 565, 566, 567, 568, 569, 570, 571, 572, 573, 574, 575, 576, 577, 578, 579, 580, 581, 582, 583, 584, 585, 586, 587, 588, 589, 590, 591, 592, 593, 594, 595, 596, 597, 598, 599, 600, 601, 602, 603, 604, 605, 606, 607, 608, 609, 610, 611, 612, 613, 614, 615, 616, 617, 618, 619, 620, 621, 622, 623, 624, 625, 626, 627, 628, 629, 630, 631, 632, 633, 634, 635, 636, 637, 638, 639, 640, 641, 642, 643, 644, 645, 646, 647, 648, 649, 650, 651, 652, 653, 654, 655, 656, 657, 658, 659, 660, 661, 662, 663, 664, 665, 666, 667, 668, 669, 670, 671, 672, 673, 674, 675, 676, 677, 678, 679, 680, 681, 682, 683, 684, 685, 686, 687, 688, 689, 690, 691, 692, 693, 694, 695, 696, 697, 698, 699, 700, 701, 702, 703, 704, 705, 706, 707, 708, 709, 710, 711, 712, 713, 714, 715, 716, 717, 718, 719, 720, 721, 722, 723, 724, 725, 726, 727, 728, 729, 730, 731, 732, 733, 734, 735, 736, 737, 738, 739, 740, 741, 742, 743, 744, 745, 746, 747, 748, 749, 750, 751, 752, 753, 754, 755, 756, 757, 758, 759, 760, 761, 762, 763, 764, 765, 766, 767, 768, 769, 770, 771, 772, 773, 774, 775, 776, 777, 778, 779, 780, 781, 782, 783, 784, 785, 786, 787, 788, 789, 790, 791, 792, 793, 794, 795, 796, 797, 798, 799, 800, 801, 802, 803, 804, 805, 806, 807, 808, 809, 810, 811, 812, 813, 814, 815, 816, 817, 818, 819, 820, 821, 822, 823, 824, 825, 826, 827, 828, 829, 830, 831, 832, 833, 834, 835, 836, 837, 838, 839, 840, 841, 842, 843, 844, 845, 846, 847, 848, 849, 850, 851, 852, 853, 854, 855, 856, 857, 858, 859, 860, 861, 862, 863, 864, 865, 866, 867, 868, 869, 870, 871, 872, 873, 874, 875, 876, 877, 878, 879, 880, 881, 882, 883, 884, 885, 886, 887, 888, 889, 890, 891, 892, 893, 894, 895, 896, 897, 898, 899, 900, 901, 902, 903, 904, 905, 906, 907, 908, 909, 910, 911, 912, 913, 914, 915, 916, 917, 918, 919, 920, 921, 922, 923, 924, 925, 926, 927, 928, 929, 930, 931, 932, 933, 934, 935, 936, 937, 938, 939, 940, 941, 942, 943, 944, 945, 946, 947, 948, 949, 950, 951, 952, 953, 954, 955, 956, 957, 958, 959, 960, 961, 962, 963, 964, 965, 966, 967, 968, 969, 970, 971, 972, 973, 974, 975, 976, 977, 978, 979, 980, 981, 982, 983, 984, 985, 986, 987, 988, 989, 990, 991, 992, 993, 994, 995, 996, 997, 998, 999, 1000.

SURVEYORS CERTIFICATE

I, CYNTHIA L. SEBORG DO HEREBY CERTIFY THAT I AM A REGISTERED LAND SURVEYOR AND THAT I HOLD CERTIFICATE NO. 7511 (170143) AS PRESCRIBED BY THE UTAH PROFESSIONAL SURVEYORS ACT, CHAPTER 10, SECTION 2-101, AS AMENDED, AND AS SHOWN PER THIS PLAT.

CYNTHIA L. SEBORG, P.L.S. 7511(170143)
 THE OGDEN UTAH



003226

C. L. S., Inc. 810 CANTON ROAD OGDEN, UTAH 84404 (801) 399-4855
CLIENT: JED MUSGRAVE SURVEY LOCATION: JEDWIN INVESTMENTS LLC
SE 1/4 SEC. 28, TOWNSHIP 3 NORTH, RANGE 1 WEST, SALT LAKE BASIN & MERRICK
SURVEY DATE: 12/9/03
JOB No. PS03-25