

As Surveyed Description

A PART OF THE SOUTHEAST QUARTER OF SECTION 26, TOWNSHIP 7 NORTH, RANGE 2 WEST OF THE SALT LAKE BASE AND MERIDIAN. BEGINNING AT A POINT ON THE WEST RIGHT-OF-WAY LINE OF INTERSTATE 15 LOCATED NORTH 00°00'31" EAST 901.345 FEET ALONG THE EAST LINE OF SAID SOUTHEAST QUARTER AND NORTH 89°36'23" WEST 337.87 FEET FROM THE SOUTHEAST CORNER OF SAID SOUTHEAST QUARTER; RUNNING THENCE NORTH 89°36'23" WEST 239.58 FEET (236.38 FEET MORE OR LESS RECORD) TO THE EAST RIGHT-OF-WAY LINE OF STATE HIGHWAY U-84; THENCE NORTH 00°30'53" EAST 496.775 FEET ALONG SAID EAST RIGHT-OF-WAY LINE; THENCE SOUTH 89°14'07" EAST 279.31 FEET (278.5 FEET MORE OR LESS RECORD) TO SAID WEST RIGHT-OF-WAY LINE OF INTERSTATE 15; THENCE ALONG SAID RIGHT-OF-WAY LINE THE FOLLOWING TWO (2) COURSES; (1) SOUTH 02°10'49" WEST 113.77 FEET TO A RIGHT-OF-WAY MARKER; (2) TO THE RIGHT ALONG THE ARC OF A 11409.18 FOOT RADIUS CURVE, A DISTANCE OF 383.06 FEET, CHORD BEARS SOUTH 05°58'13" WEST 383.06 FEET TO THE POINT OF BEGINNING. CONTAINING 2.996 ACRES.

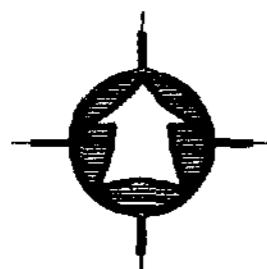

Scale: 1" = 100'

Narrative

The purpose of this survey was to establish and set the property corners of the parcel as shown and described herein. The survey was ordered by Brad Jackson. The control used to establish the property corners was the existing Weber County Survey Monumentation surrounding Section 26, 17N, R2W, S18E along with the right-of-way monuments found along the west right-of-way of I-15. The basis of bearing is the East line of said Section which bears North 00°00'31" East.

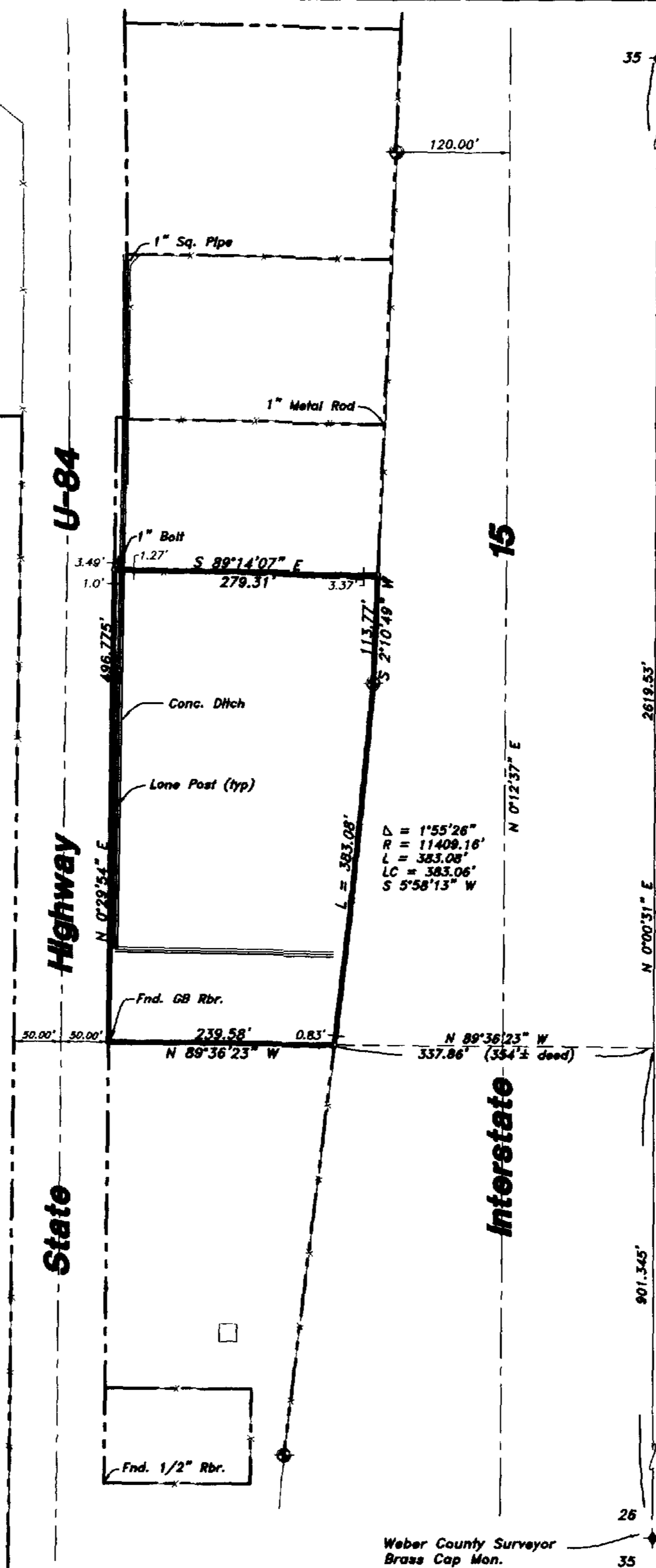

35 * 36 Weber County Surveyor Brass Cap Mon.

RECEIVED
JUN 04 04
Weber County Surveyor

- LEGEND:**
- PROPERTY LINE
 - CENTERLINE
 - CURB & GUTTER
 - EDGE OF PAVEMENT
 - DITCH
 - FENCE LINE
 - RIGHT-OF-WAY MONUMENT
 - SET 5/8" REBAR W/ CAP
 - SET 05/25/04

SURVEY CERTIFICATE

I, K. Greg Hansen, do hereby certify that I am a Registered Land Surveyor, and that I hold Certificate No. 167819 as prescribed by the Laws of the State of Utah, and that I have made and/or Supervised the survey of the property shown and described herein and that this plat is a true and correct representation of said survey to the best of my knowledge and belief.

K. Greg Hansen
R.L.S. No. 167819
167819
K. GREG HANSEN
STATE OF UTAH
Date: May 27, 04

HANSEN & ASSOCIATES, INC. Consulting Engineers and Land Surveyors							
538 North Main Brigham City, Utah				84502		Logan	
Brigham City				Ogden		(435)752-8272	
(435)725-3491				(801)598-4905		(435)752-8272	
PROPERTY SURVEY FOR Brad Jackson ± 2600 North 1900 West Farr West City, Weber Co., Utah A Part of the Southeast Quarter of Section 26, T 7 N., R 2 W., S 18 E.							
SHEET 1 OF 1 SHEETS							

013264