

DRAWING NUMBER

000331

PLAN HOLD CORPORATION - IRVINE, CALIFORNIA

REORDER BY NUMBER 075AP

POSITION EDGE OF PRINT ON THIS LINE

DRAWING NUMBER

000331

PLAN HOLD CORPORATION - IRVINE, CALIFORNIA

REORDER BY NUMBER 075AP

POSITION EDGE OF PRINT ON THIS LINE

DRAWING NUMBER

000331

PLAN HOLD CORPORATION - IRVINE, CALIFORNIA

REORDER BY NUMBER 075AP

POSITION EDGE OF PRINT ON THIS LINE

DRAWING NUMBER

000331

PLAN HOLD CORPORATION - IRVINE, CALIFORNIA

REORDER BY NUMBER 075AP

POSITION EDGE OF PRINT ON THIS LINE

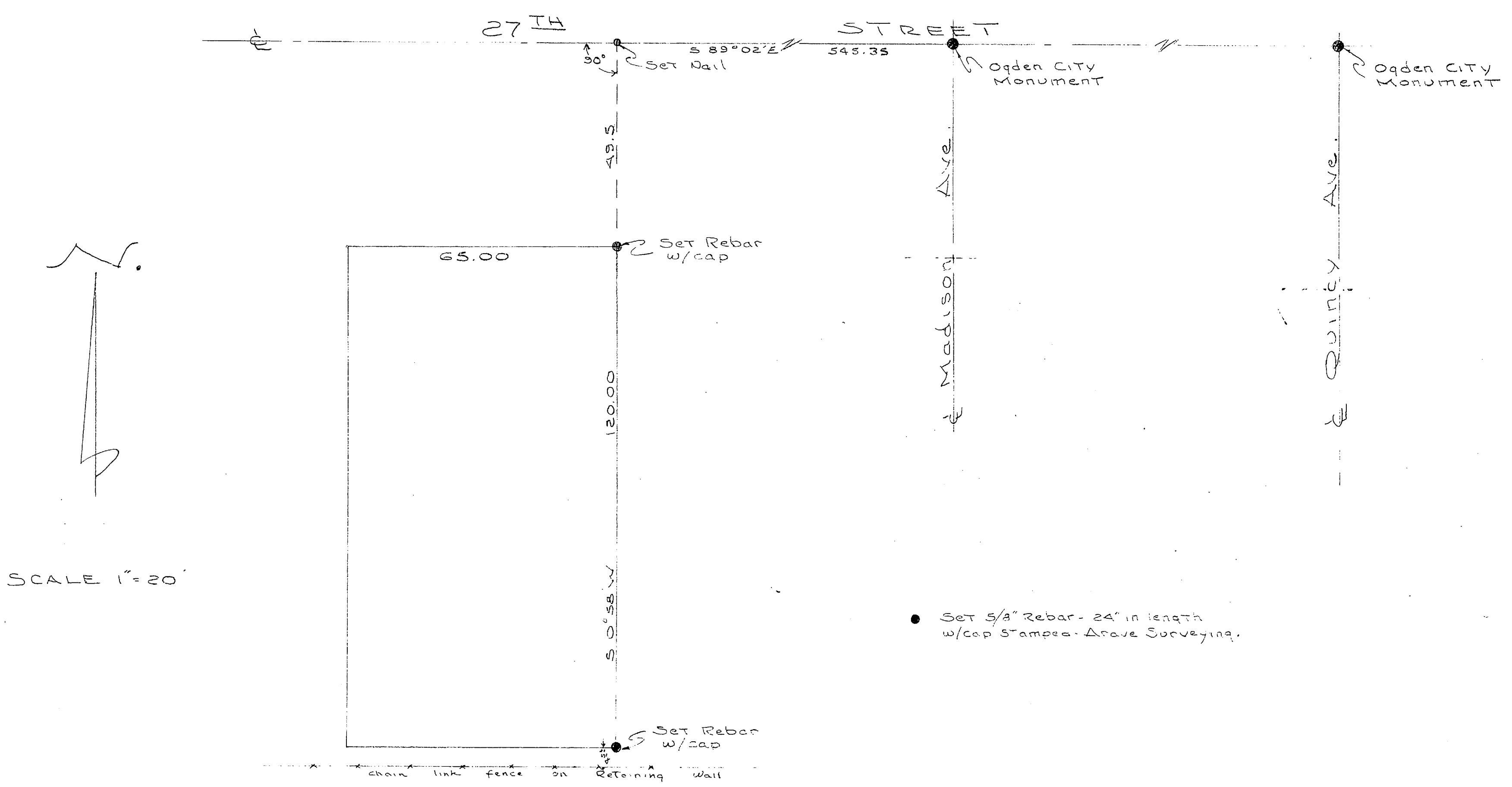

• Set 5/8" Rebar - 24" in length w/cap stamped Arave Surveying.

SCALE 1"=20'

Property Description

Part of Lot 6, Block 1, Plat A, Ogden City Survey; described as follows to-wit; Beginning at a point 165 feet west of the Northeast corner of said Lot 6, running thence South 120 feet, thence West 65 feet, thence North 129 feet, thence East 65 feet to the point of beginning.

Together with a R.O.W. over the following described real estate situate in Ogden City, Weber County, Utah; Part of lots 5 & 6, Block 1, Plat A, Ogden City Survey; described as follows, to-wit; Beginning at the SW corner of said Lot 6, running thence East 122 feet, thence S 45°E to a point 126 feet East of the West line of Lot 5; thence South 6 feet, thence East 12 feet, thence North 6 feet, thence N 45°E to the North line of Lot 5, thence East to a point 165 feet East of the point of beginning, thence North 12 feet, thence West 165 feet, thence South 12 feet to the point of beginning

Surveyor's Certificate

I, Kent Gene Arave, a Registered Land Surveyor as prescribed by the laws of the State of Utah and holding License No. 2679, do hereby certify that I have made a Survey of the above described Property and that the Plat hereon is a true and correct representation of said Survey.

Date July 20, 1989

Signature Kent Gene Arave

Narrative

The purpose of the Survey is to establish Property line to construct a fence.  
Basis of bearing established from Ogden City Plat datum: S 89°02'E along 27th.

RECEIVED  
APR 25 1990  
Weber County Surveyor

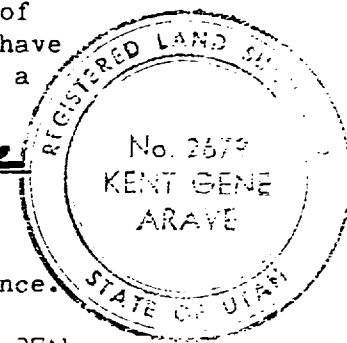

PROPERTY SURVEY  
for:  
JEAN SCHNEITER  
BLOCK 1 PLAT A  
Ogden City, Weber County, UT.  
Survey date: June 1989  
Arave Surveying, Ogden, UT.

000331