

NW. Cor. of the SW.
Quarter of Section 22,
T. 7 N., R. 1 E., SLB&M
Weber Co. Surveyor B/C Mon.

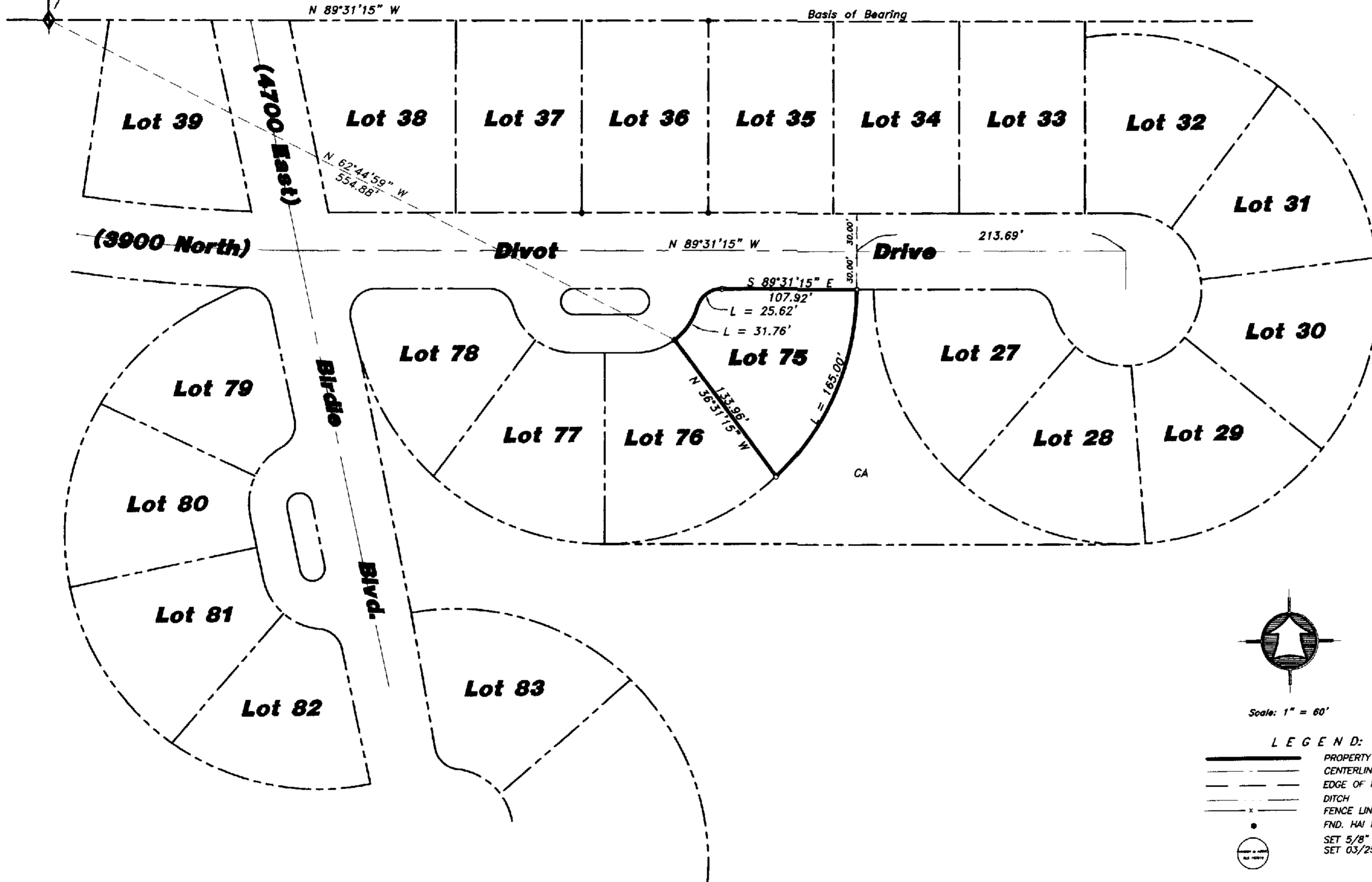

Narrative

The purpose of this survey was to establish and set the property corners of the parcel as shown and described hereon. The survey was ordered by Steve Kingsford. The control used to establish the property corners was the existing Weber County Survey Monumentation at the west quarter corner of Section 22, T7N, R1E, SLB&M along with found HAI rebar from the 1991 survey done by HAI for Weber Co. on Pailo Springs. The basis of bearing is the North line of the southwest quarter of said Section assumed to bear N 89°31'15" W.

RECEIVED

JUL 19 04

Weber County Survey

003314

SURVEY CERTIFICATE

I, K. Greg Hansen, do hereby certify that I am a Registered Land Surveyor, and that I hold Certificate No. 167819 as prescribed by the Laws of the State of Utah, and that I have made and/or Supervised the survey of the property shown and described hereon and that this plat is a true and correct representation of said survey to the best of my knowledge and belief.

K. Greg Hansen, 167819
R.L.S. No. 167819
K. GREG HANSEN
STATE OF UTAH
DATE: 04/02/04

<p>HANSEN & ASSOCIATES, INC. Consulting Engineers and Land Surveyors 538 North Main Brigham City, Utah 84302 Brigham City Ogden Logan (435)723-5491 (801)399-4905 (435)752-8272</p>	
<p>Drawn By: ksh Date: 04-02-04</p>	<p>Designed By:</p>
<p>Checked By:</p>	<p>Approved By:</p>
<p>Scale: 1" = 60'</p>	<p>Drawing File: 04-3-35.dwg</p>
<p>JOB NUMBER: 04-3-35</p>	<p>REVISION</p>
<p>PROPERTY SURVEY FOR Steve Kingsford 4773 East 3900 North Eden, Weber Co., Utah A Part of the Southwest Quarter of Section 22, T 7 N., R 1 E., S.L.B.&M.</p>	<p>SHEET 1 OF 1 SHEETS</p>