



**Legend**

--- = ADJOINING PROPERTIES

--- = CENTER LINE OF ROAD

◆ = FOUND MONUMENT

**Boundary Description**

A PART OF THE SOUTHWEST QUARTER OF SECTION 33, T.7N., R.1E., S.L.B.&M. U.S. SURVEY, WEBER COUNTY, UTAH  
 ALL OF LOT 69, BIG SKY ESTATES NO. 2, WEBER COUNTY, UTAH.

**Basis of Bearings**

BASIS OF BEARING WAS DETERMINED BY FOUND REEVE AND REEVE REBAR AND CAPS AT THE NORTHEAST CORNER OF LOT 67 AND THE NORTHEAST CORNER OF LOT 69 OF BIG SKY ESTATES NO. 2 PLAT BEING S51°00'00"E.

**Narrative**

THE PURPOSE OF THIS SURVEY WAS TO VERIFY THE BOUNDARY OF LOT 69 OF BIG SKY ESTATES NO. 2. THE POSITION OF THE SUBDIVISION WAS FIXED BY THE FOUND REEVE AND REEVE REBAR AND CAPS AND THE SOUTHWEST CORNER OF SECTION 33 AND A SURVEY FILED AT THE COUNTY SURVEYORS OFFICE AS SURVEY #001107. MONUMENTS WERE SET AS SHOWN ON THE DRAWING.

**Surveyor's Certificate**

I, LYLE G. BISSECKER, REGISTERED PROFESSIONAL LAND SURVEYOR IN THE STATE OF UTAH, LICENSE NO. 376082, DO HEREBY CERTIFY THAT THIS PLAT IS A TRUE AND CORRECT REPRESENTATION OF A SURVEY PERFORMED BY ME OR UNDER MY DIRECTION USING DATA COMPILED FROM RECORDS ON FILE IN THE WEBER COUNTY RECORDERS OFFICE, AND FIELD DATA COLLECTED FOR THIS SURVEY.

SIGNED THIS 28<sup>TH</sup> DAY OF JULY

*Lyle G. Bissegger*  
 LYLE G. BISSECKER  
 LICENSED LAND SURVEYOR  
 No. 376082  
 STATE OF UTAH

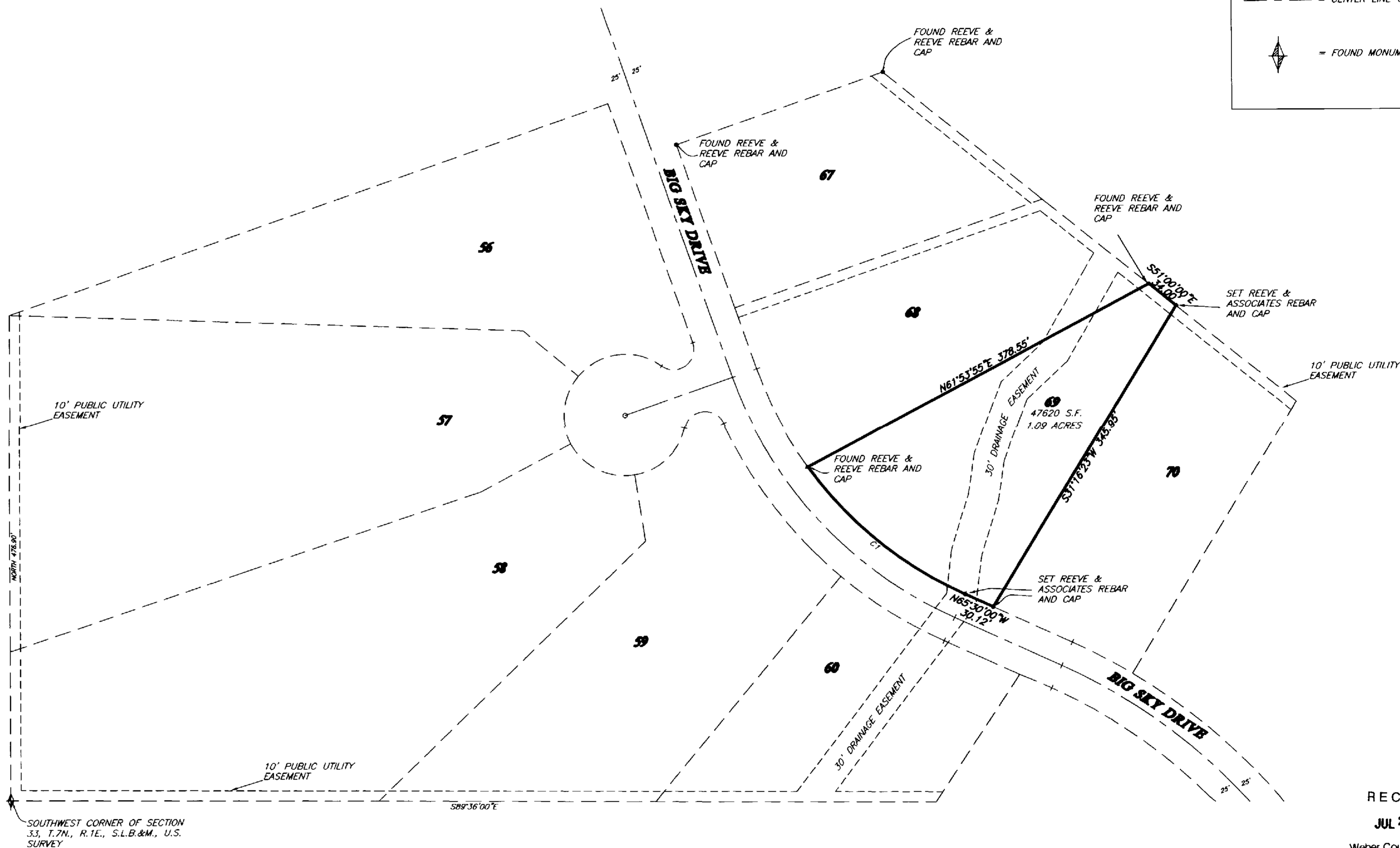

RECEIVED  
 JUL 29 04  
 Weber County Surveyor

**Curve Table**

NUMBER	DELTA	LENGTH	RADIUS	TANGENT	CHORD	CH LENGTH
C1	29°56'32"	200.93'	384.49'	102.82'	N50°31'44"W	198.65'

THESE PLANS AND SPECIFICATIONS ARE THE PROPERTY OF REEVE & ASSOC., INC., EXECUTIVE BLDG., 4155 S. HARRISON BLVD. #310 OGDEN UTAH, 84403 AND SHALL NOT BE COPIED OR REDUCED OR REPRODUCED WITHOUT THEIR WRITTEN PERMISSION.

REVISIONS

1. 7-19-04 B.C. (MYLAR)	4.
2.	5.
3.	6.

PROJECT NO.: 4871-01 SURVEYOR: LYLE G. BISSECKER  
 DATE: JULY 13, 2004 DRAWING: B. CARPENTER  
 SCALE: 1"=80' CHECKED:

**REEVE & ASSOCIATES, INC.**  
 Civil Engineering \* Structural Engineering  
 Surveying \* Land Planning \* Landscape Architecture  
 EXECUTIVE BLDG., 4155 S. HARRISON BLVD., #310  
 OGDEN, UTAH 84403  
 (801) 621-3100 FAX (801) 621-2688

**RECORD OF SURVEY**

**Laurie Hopkins Property**  
 A PART OF THE SOUTHWEST QUARTER OF SECTION 33, T.7N., R.1E., S.L.B.&M., U.S. SURVEY  
 WEBER COUNTY, UTAH  
 JULY 2004

SHEET

1	1
SHEETS	