

- The bearings and distances shown are the calculated bearings between the coordinates given by U.D.O.T. on drawings DM-1 thru DM-7. The bearings in parentheses are the record bearings shown on drawings DM-1 thru DM-7.
- The coordinates shown on the centerline monuments are the field measured coordinates.

WEST QUARTER CORNER SECTION 30
T6N, R1W, S.L. B&M.
BRASS CAP MONUMENT

25 30

1616.11 m

Basis of Bearing

N 1°04'34" E

360.72 m

25 30
36 31

SOUTHWEST CORNER SECTION 30
T6N, R1W, S.L. B&M.
BRASS CAP MONUMENT

- | | |
|-----------------------------|------------------------------|
| (a) | (d) |
| $\Delta = 3^{\circ}17'21''$ | $\Delta = 51^{\circ}08'52''$ |
| $R = 1489.95'$ | $R = 94.54'$ |
| $L = 85.53'$ | $L = 84.39'$ |
| $LC = 85.52'$ | $LC = 81.62'$ |
| $N 41^{\circ}48'49'' E$ | $S 65^{\circ}44'34'' W$ |
| (b) | (e) |
| $\Delta = 3^{\circ}17'21''$ | $\Delta = 51^{\circ}08'52''$ |
| $R = 1500.01'$ | $R = 84.48'$ |
| $L = 86.11'$ | $L = 75.42'$ |
| $LC = 86.10'$ | $LC = 72.94'$ |
| $N 41^{\circ}48'49'' E$ | $S 65^{\circ}44'34'' W$ |
| (c) | (f) |
| $\Delta = 3^{\circ}17'21''$ | $\Delta = 51^{\circ}08'52''$ |
| $R = 1510.07'$ | $R = 74.42'$ |
| $L = 86.69'$ | $L = 66.44'$ |
| $LC = 86.68'$ | $LC = 64.25'$ |
| $N 41^{\circ}48'49'' E$ | $S 65^{\circ}44'34'' W$ |

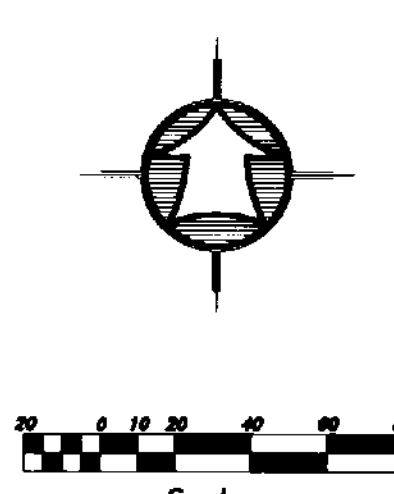
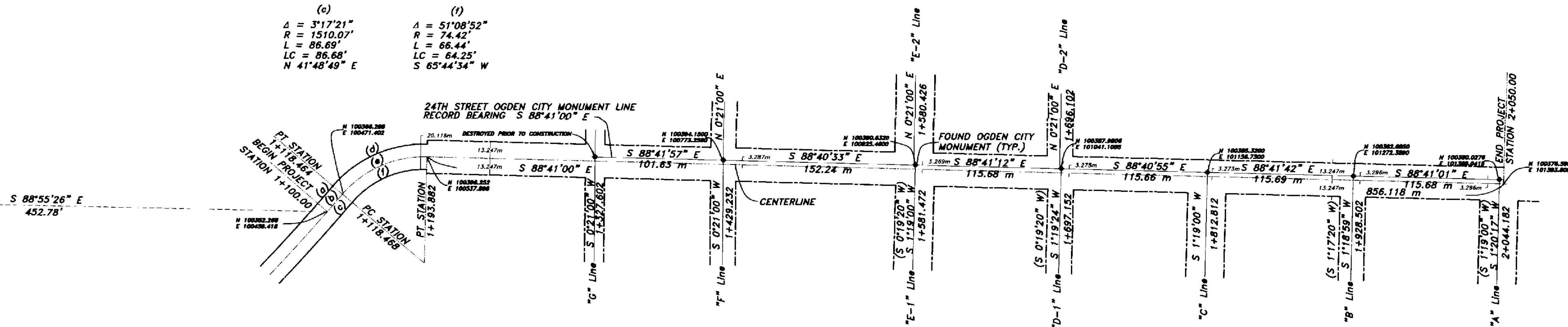

LEGEND:

- PROPERTY LINE
- - - CENTERLINE
- - - DITCH
- - - R.O.W. LINE
- ⊙ BRASS CAP MONUMENT

SURVEY CERTIFICATE

I, Jeff Nielsen, do hereby certify that I am a Registered Land Surveyor, and that I hold Certificate No. 5152661 as prescribed by the Laws of the State of Utah, and that I have made and/or Supervised the survey of the property shown and described hereon and that this plat is a true and correct representation of said survey to the best of my knowledge and belief.

Jeff Nielsen, 7/29/04
R.L.S. No. 5152661

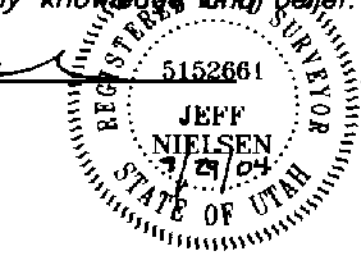

Narrative

The purpose of this survey was to do the Boundary Survey as required by U.D.O.T. for the SP-0053(2) Roadway project located in Ogden, Weber County, Utah. The control used to establish the Right-of-way lines was that established by UDOT. The Basis of Bearing is the West line of the Southwest Quarter of Section 30, T6N, R1W, SLB&M which bears North 01°04'34" East.

RECEIVED

JUL 30 04

Weber County Surveyor.

<p>HANSEN & ASSOCIATES, INC. Consulting Engineers and Land Surveyors</p> <p>538 North Main Brigham City, Utah 84302 Brigham City Ogden Logan 723-3491 399-4905 752-8272</p>	
<p>Drawn By: JH Date: 11/13/02</p> <p>Designed By: —</p> <p>Checked By: —</p> <p>Approved By: —</p> <p>Scale: —</p> <p>Drawing File: 02-3-19hndr.dwg</p> <p>JOB NUMBER: 02-3-19</p>	<p>U.D.O.T. Comments</p> <p>1 10/31/03 JN</p> <p>No. Date By</p>
<p>Utah Dept. of Transportation</p> <p>Ogden 24th Street: B Avenue to I-15 SP-0053(2)0</p> <p>A PART OF THE SOUTH HALF OF SECTION 30, TOWNSHIP 6 NORTH, RANGE 1 WEST, S.L.B.& M.</p>	<p>SHEET</p> <p>1</p> <p>OF</p> <p>1</p> <p>SHEETS</p>