

RECORD OF SURVEY

LOCATED IN THE SOUTHWEST 1/4 OF SECTION 29, T6N, R2W, SLB&M
WEBER COUNTY, UTAH

SURVEYOR CERTIFICATE

I, PAUL C. FERRY, A PROFESSIONAL LAND SURVEYOR AS PRESCRIBED BY THE LAWS OF THE STATE OF UTAH AND HOLDING LICENSE NO. 368358, DO HEREBY CERTIFY THAT I HAVE MADE A SURVEY OR A FIELD SURVEY WAS MADE UNDER MY DIRECTION OF THE DESCRIBED PROPERTY AND THAT THE PLAT HEREON IS A TRUE AND CORRECT REPRESENTATION OF SAID SURVEY.

Date: July 26, 2004

Paul C. Ferry
Paul C. Ferry



SCALE 1" = 40 FEET

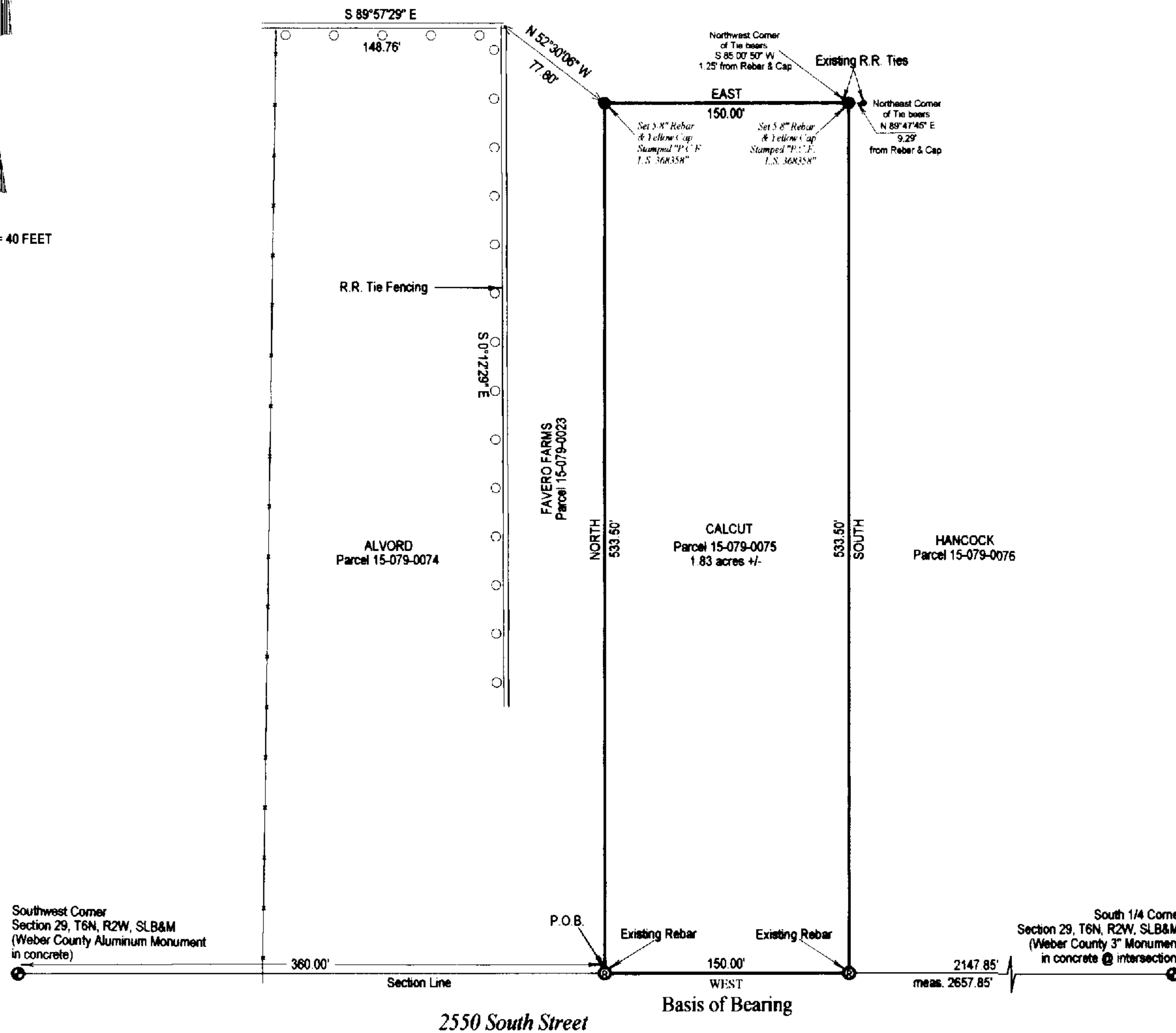

DEED & SURVEY DESCRIPTION

DEED NO. 15-079-0075

Part of the Southwest Quarter of Section 29, Township 6 North, Range 2 West, Salt Lake Base and Meridian, U.S. Survey. Beginning at a point on the South Section line of said Section 29, said point being East along said Section line 360.00 feet from the Southwest corner of said Section 29, and running thence North 533.50 feet, thence East 150.00 feet, thence South 533.50 feet to said Section line, thence West along said Section line 150.00 feet to the point of beginning. EXCEPTING THEREFROM that portion which lies within 2550 South Street.

Subject to easements, restrictions, reservations and rights of way appearing of record or enforceable in law and equity.

NARRATIVE

1. Earl Calcut requested a survey of his property for the purpose of identifying his property corners.
2. The Basis of Bearing for this survey is West between the South 1/4 Corner Monument & the Southwest Corner Monument of Section 29, T6N, R2W, SLB&M. The Weber County Bearing for this line is S 89° 06' 33" E. For our survey, the section line was rotated to west to match the deed calls.
3. No attempt to locate or identify utilities, easements, rights of way or other similar entities was made as it fell beyond the scope of this boundary survey.

LEGEND

- ⊙ EXISTING REBAR (ORIGINAL)
- ⊙ SECTION CORNER
- 5/8" REBAR & CAP "L.S. 368358"

RECEIVED
AUG 04 04
Weber County Surveyor

Prepared For:

Earl Calcut
Taylor, Utah

Prepared By:

Paul Ferry
P.O. Box 362
Henefer, Utah
(435) 336-8650