

DRAWING NUMBER
000332

DRAWING NUMBER
000332

DRAWING NUMBER
000332

DRAWING NUMBER
000332

PLAN HOLD CORPORATION • IRVINE, CALIFORNIA
REORDER BY NUMBER 075AR
POSITION EDGE OF PRINT ON THIS LINE

PLAN HOLD CORPORATION • IRVINE, CALIFORNIA
REORDER BY NUMBER 075AR
POSITION EDGE OF PRINT ON THIS LINE

PLAN HOLD CORPORATION • IRVINE, CALIFORNIA
REORDER BY NUMBER 075AR
POSITION EDGE OF PRINT ON THIS LINE

PLAN HOLD CORPORATION • IRVINE, CALIFORNIA
REORDER BY NUMBER 075AR
POSITION EDGE OF PRINT ON THIS LINE

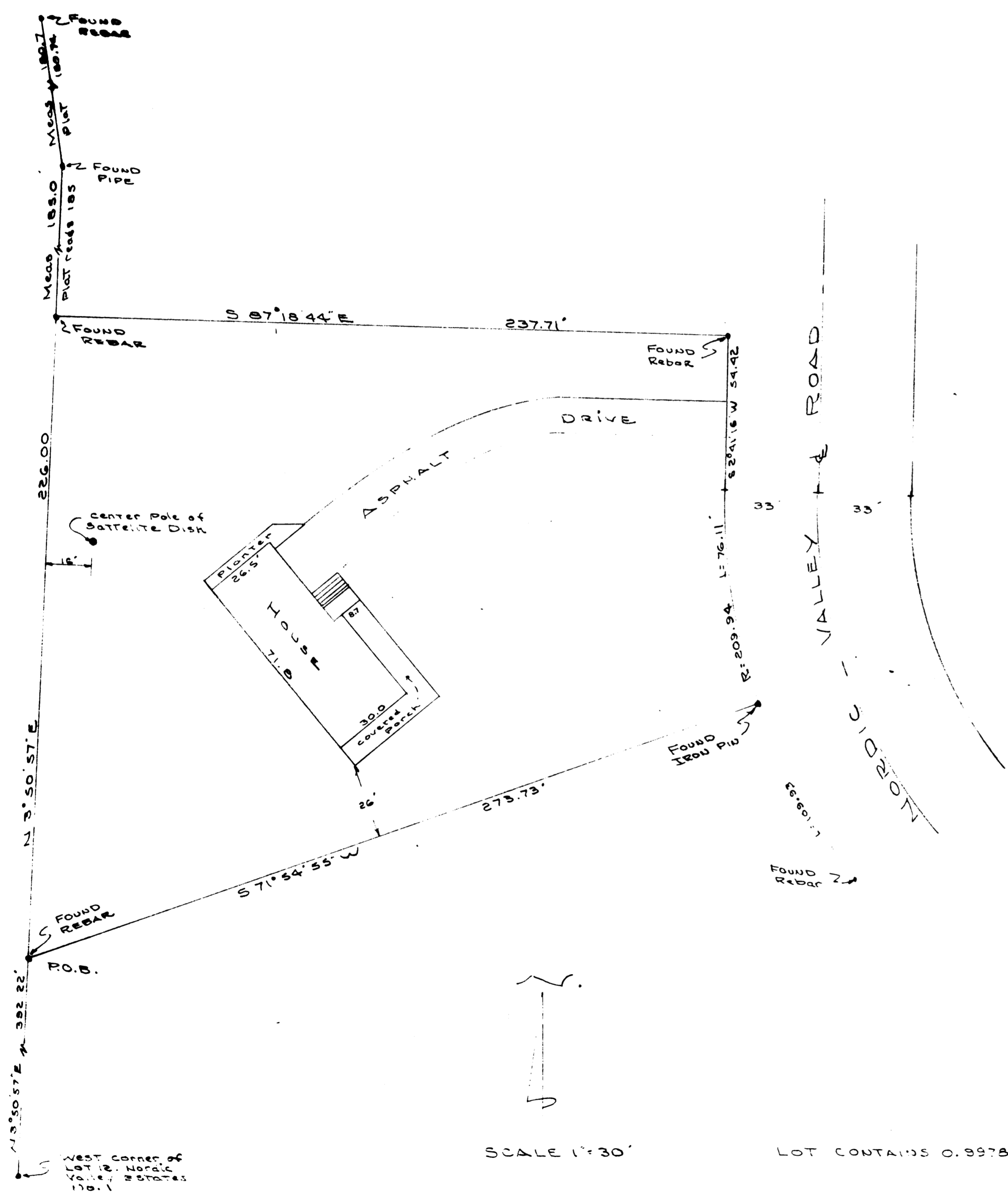

SCALE 1"=30'

LOT CONTAINS 0.9978 ACRES

Original Deed Description

Part of the Southeast Quarter of Section 29, Township 7 North, Range 1 East, Salt Lake Base & Meridian, U.S. Survey: Beginning at a point which is N 3°50'57" E 392.22 feet from the most Westerly Corner of Lot 12, Nordic Valley Estates No. 1, Weber County, Utah; running thence N 3°50'57" E 226.00 feet, thence S 87°18'44" E 237.71 feet to the West Line of the Nordic Valley Road, thence S 2°41'16" W 54.42 feet along said road, thence Southerly along the arc of a regular curve to the left 76.11 feet (R=209.94 feet) along said road, thence S 71°54'55" W 273.73 feet to the point of beginning.

Surveyor's Certificate

I, Kent G. Arave, a Registered Land Surveyor as prescribed by the laws of the State of Utah and holding License No. 2879, do hereby certify that I have made a Survey of the above described Property and that the Plat hereon is a true and correct representation of said Survey.

Date 10-7-87 Signature Kent G. Arave

Narrative

The purpose of this Survey is to establish actual Property Lines for the Transfer of Property.

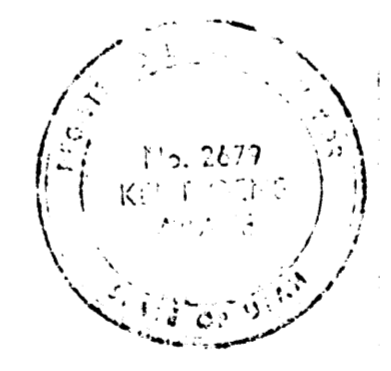

PROPERTY SURVEY
for
RODNEY J. ANDERSON
Part of SE 1/4 Sec 29 T7N R1E
Liberty Dist, Weber County, Utah

SURVEYED OCT 5 1987

RECEIVED
APR 25 1990
Weber County Surveyor

ARAVE SURVEYING
3882 Riverdale Blvd
Ogden, Utah 84403

010332