

PROPERTY DESCRIPTION

A parcel of land located in the Northeast Quarter of Section 13, Township 6 North, Range 2 West, Salt Lake Base & Meridian, Weber County, Utah. Said parcel is more particularly described as follows:

Beginning at a point 507.90 feet West and 29.10 feet South from a 1999 Weber County brass cap monument at the Northeast corner of said Section 13, thence S 87°00'00" W 77.00 feet; thence S 03°00'00" E 52.00 feet; thence N 87°00'00" E 77.00 feet; thence N 03°00'00" W 52.00 feet to the point of beginning. Contains 4004 square feet or .09 acres.

NARRATIVE

The purpose of this survey is to describe a parcel of ground located in the Northeast 1/4 of Section 13, T. 6 N., R. 2 W., Salt Lake Base and Meridian, to be used for natural gas facilities.

SURVEYOR'S CERTIFICATE

I, Chris G. Moore, do hereby certify that I am a registered Land Surveyor as prescribed under the laws of the State of Utah, and holding certificate #4855329, do hereby certify that I have made a survey of the above described property, and that the plat hereon is a true and correct representation of said survey.

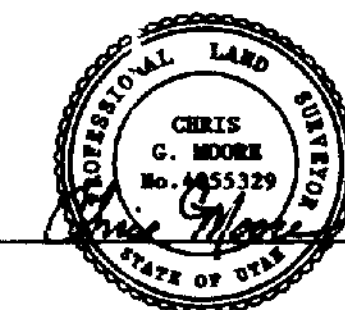

8-19-04

SURVEY LOCATION

NORTHEAST 1/4 OF SECTION 13,
TOWNSHIP 6 NORTH, RANGE 2 WEST,
SALT LAKE BASE AND MERIDIAN
SURVEY DATE: JULY 1, AUGUST 19, 2004
BY CGM
DRAWN: AUGUST 4, 2004
BY: B.HANSEN

BASIS OF BEARING

S 0°45'36" W BETWEEN THE WITNESS MON.
AT 200 NORTH 1200 WEST AND THE ROAD
INTERSECTION MONUMENT AT 200 SOUTH
AND 1200 WEST, BASED ON WEBER COUNTY
SECTION 13 SHEETS.

LEGEND

- ⊙ = Set 5/8" rebar 18 inches long with aluminum cap POINT OF BEGINNING.
- = Set 5/8" rebar 18 inches long with aluminum caps (4 places).

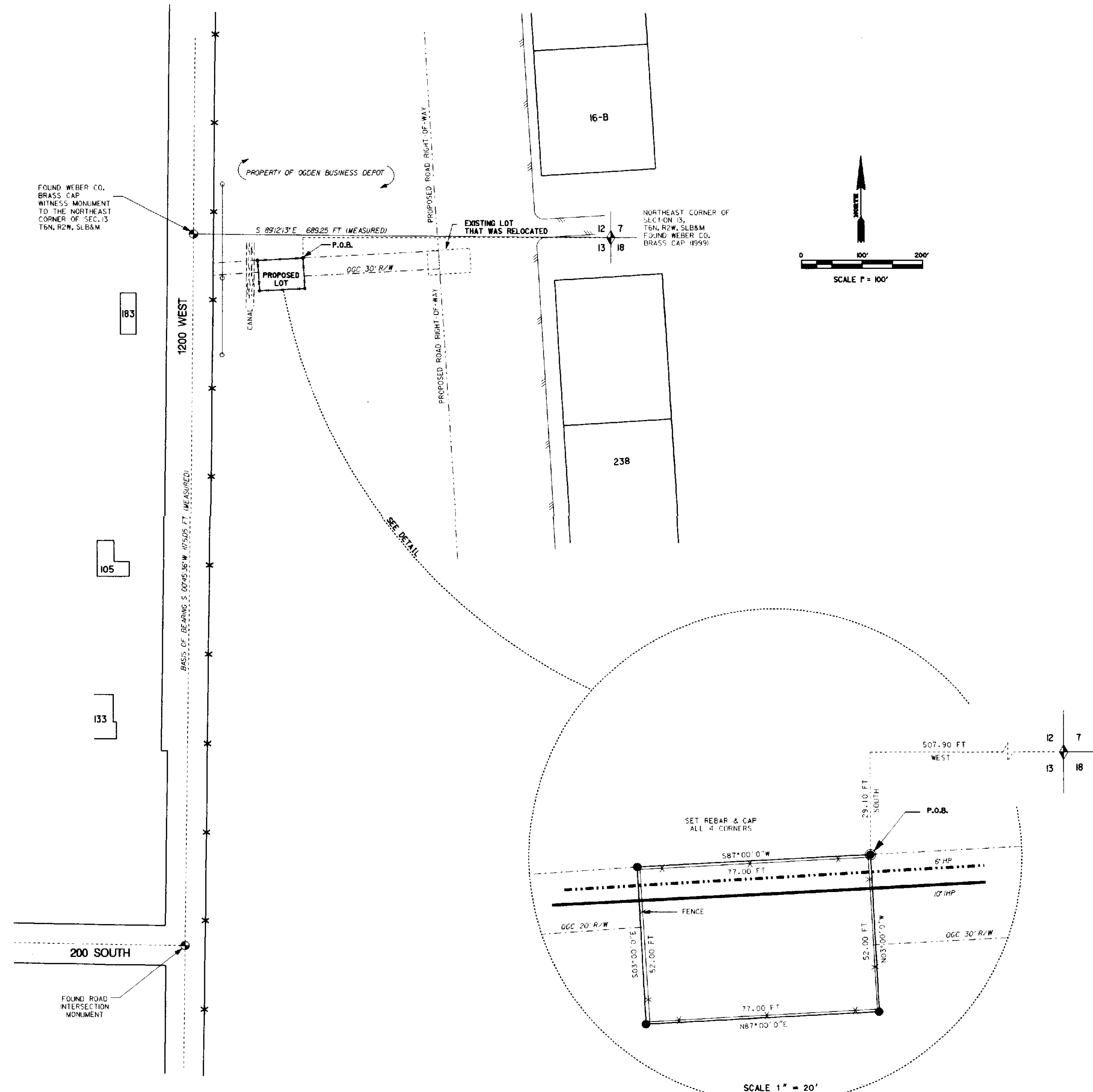

RECEIVED
AUG 11 04
Weber County Survey

003327

PREPARED BY QUESTAR
REGULATED SERVICES COMPANY

DRAWING SHOWING LAND SURVEY OF:
DISTRICT REGULATOR STATION WA1510 SITE
200 NORTH 1200 WEST
WEBER COUNTY, UTAH
NE 1/4, SECTION 13, T6N, R2W, S.L.B.&M.
DRAWN BY: B HANSEN DRAWING # 13980RW SHEET 1 OF 1



1140 WEST 200 SOUTH
SALT LAKE CITY, UTAH