

UTAH DEPARTMENT OF TRANSPORTATION-REGION ONE

SR-126, 1800 SOUTH TO 12TH STREET OGDEN

Federal Aid Project SP-0126(6)13, STP-BRF-0126(3)14

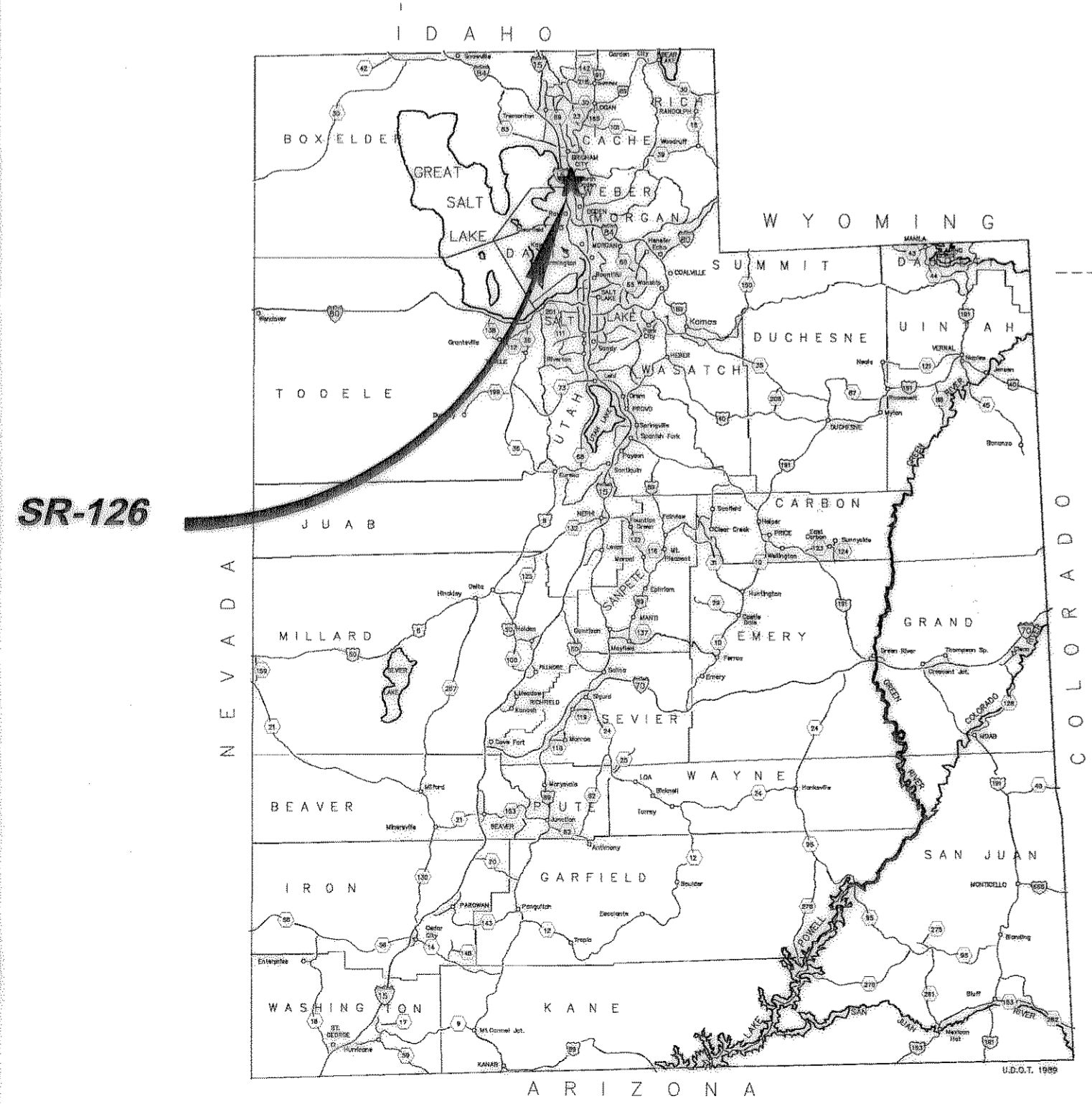
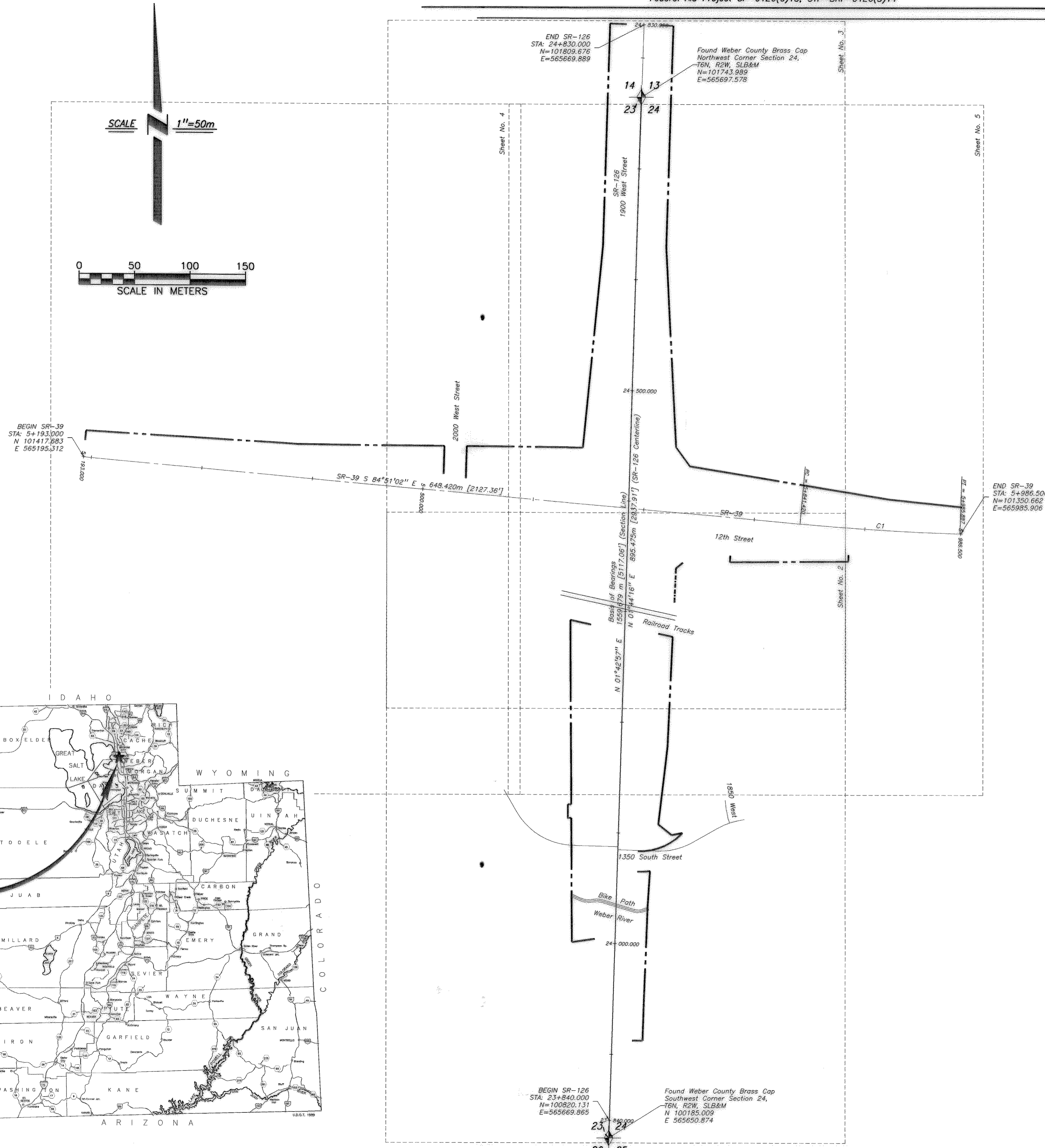

SURVEYOR'S CERTIFICATE

I Matt W Clark Salt Lake City, Utah do hereby certify that I am a Professional Land Surveyor and that I hold License No. 323716 as prescribed by the laws of the State of Utah and that I have made a survey of the right-of-way markers staked out and placed on the ground per SR-126, 1800 South to 12th Street, Ogden, Plan Sheet, Project No. STP-BRF-0126(3)14, Sheets RD-1 through RD-13 approved 9/17/01.

Date 6/18/04

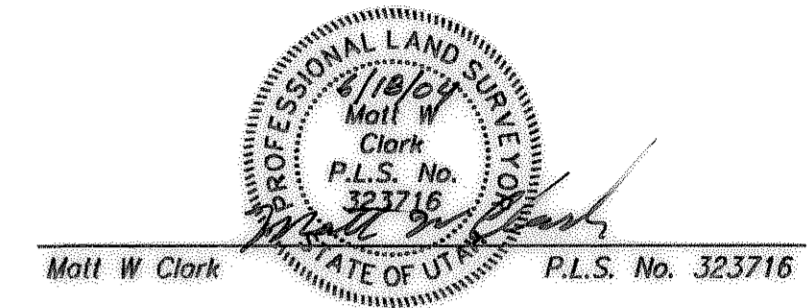

NARRATIVE

The purpose of this survey is to depict the right-of-way markers placed on the ground per said SR-126, 1800 South to 12th Street, Ogden Plan Sheet STP-BRF-0126(3)14 Sheets RD-1 through RD-13.

The Basis of Bearings for this survey is North $01^{\circ}42'57''$ East 1559.679 feet between the Southwest Corner of Section 24, Township 6 North, Range 2 West, Salt Lake Base and Meridian and the Northwest Corner of said Section 24 per SR-126, 1800 South to 12th Street, Ogden Right-of-Way Plans, Project No. STP-BRF-0126(3)14 Sheets RW-1 through RW-14, Prepared by Versar Engineering dated 7/18/2001.

Survey Findings:

- There are discrepancies between the plan sheets (used to set the right-of-way markers) and the right of way plans and deeds prepared by Versar used to purchase the highway right-of-way parcels. The right-of-way marker locations depicting a differing station and offset on the right-of-way plans & deeds have been shown hereon.
- The west line of Section 24 and the centerline of SR-126 are not the same line as detailed on Sheets RW-1 and RW-6 of the right-of-way plans. Existing right-of-way lines were based on a project centerline coincident with the section line. Locations for right-of-way markers to be set per plan sheets along existing right-of-way lines in some cases may have been based on the current SR-126 centerline and not the section line (See Sheet RD-1).

GENERAL NOTES:

- All dimensions are in metric units unless otherwise noted (1 foot = 0.3048m).

LEGEND:

- Section Corner Monument as noted
- Right-of-Way Monuments Set
- Right-of-Way Monuments Not Set
- Property Line
- Section Line
- Center Line
- Sheet Layout

CURVE TABLE						
CURVE	LENGTH	RADIUS	DELTA	TANGENT	CHORD DIR.	CHORD
CT	144.466m	2500.000m	$3^{\circ}18'59''$	72.253m	$S 86^{\circ}30'21'' E$	144.446m

RECEIVED
AUG 31 04
Weber County Survey

003330

<p>REVISIONS</p> <table border="1" style="width: 100%; border-collapse: collapse;"> <thead> <tr> <th>NO.</th> <th>DESCRIPTIONS</th> <th>DATE</th> </tr> </thead> <tbody> <tr> <td>1</td> <td>Released to Client</td> <td>06/18/04</td> </tr> </tbody> </table>	NO.	DESCRIPTIONS	DATE	1	Released to Client	06/18/04	<p>TITLE: RECORD OF SURVEY MAP SR-126, 1800 SOUTH TO 12TH STREET OGDEN</p> <p>CLIENT: Ralph L. Wadsworth Construction 71 East Wadsworth Park Drive, Draper UT 84020</p> <p>PROJECT LOCATION: Sections 13, 13, 13, 14, 23, & 24, T6N, R2W, S16B&M (Ogden Utah)</p>
NO.	DESCRIPTIONS	DATE					
1	Released to Client	06/18/04					

The Keith Companies
650 West Lake Circle, Suite 100, Provo, Utah 84601
Water Resources Land Planning Civil Engineering Land Surveying Mapping Environmental Services

PROJECT NO.	SCALE 1"=50m'	DR. BY MWC	CK. BY MWC
DATE	FILE K:\282900\Sur\Body Plot\	01-Body.dwg	

SHEET NUMBER
1
OF 5

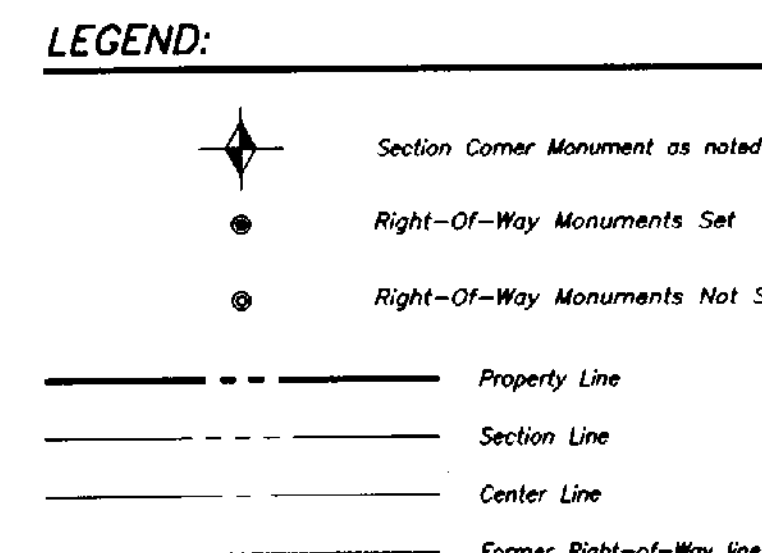
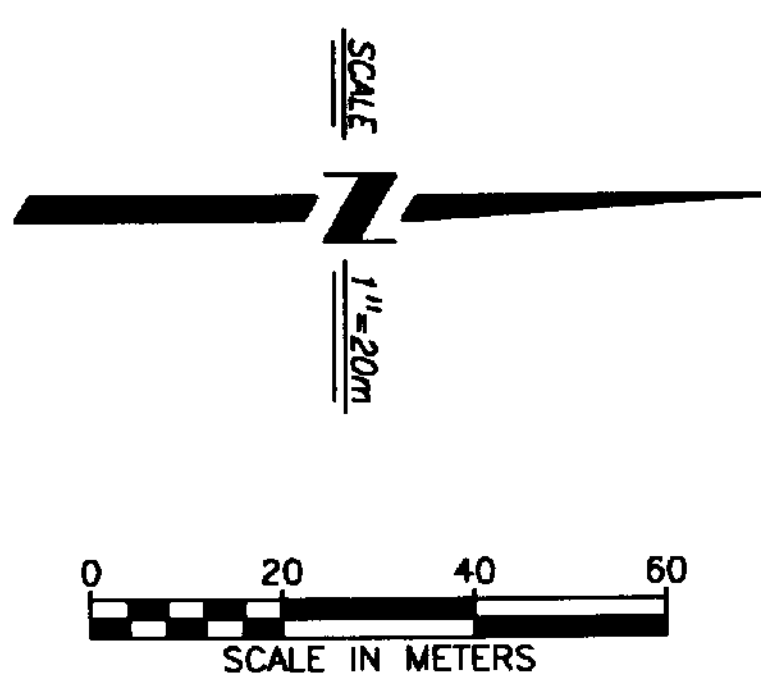
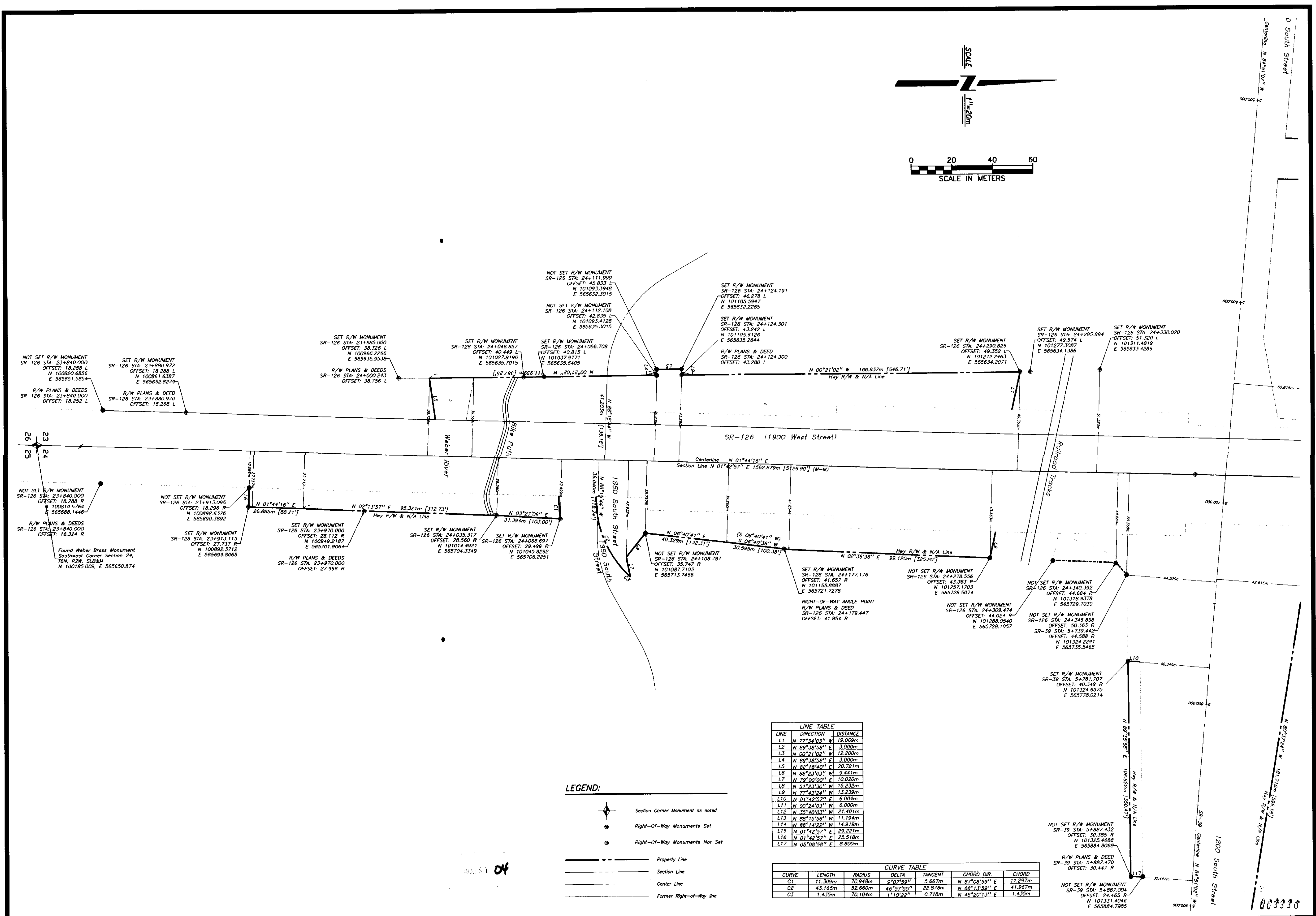

LINE TABLE

LINE	DIRECTION	DISTANCE
L1	N 72°34'10" W	13.009m
L2	N 89°18'58" E	3.000m
L3	N 00°21'02" W	12.200m
L4	N 89°18'58" E	3.000m
L5	N 82°18'40" E	20.721m
L6	N 82°23'03" W	9.441m
L7	N 72°00'00" E	10.020m
L8	N 51°24'50" W	15.232m
L9	N 72°32'14" W	13.238m
L10	N 01°42'57" E	6.004m
L11	N 00°24'03" W	6.000m
L12	N 35°40'03" W	21.401m
L13	N 88°15'56" W	11.194m
L14	N 88°14'22" W	14.919m
L15	N 01°42'57" E	29.211m
L16	N 01°42'57" E	25.518m
L17	N 06°08'58" E	8.800m

CURVE TABLE

CURVE	LENGTH	RADIUS	DELTA	TANGENT	CHORD DIR.	CHORD
C1	11.309m	70.948m	2°07'59"	5.667m	N 87°08'59" E	11.297m
C2	43.165m	52.660m	46°47'55"	22.878m	N 68°13'59" E	41.967m
C3	1.435m	70.104m	1°10'22"	0.718m	N 45°20'13" E	1.435m

REVISIONS

NO.	DESCRIPTION	DATE
1	Released to Client	8/26/24

TITLE: RECORD OF SURVEY MAP
SR-126, 1800 SOUTH TO 12TH STREET OGDEN
 Client: Ralph L. Westworth Construction
 71 East Woodworth Park Drive, Draper UT 84020
 PROJECT LOCATION: Sections 13, 14, 23, & 24, T6N, R2W, SLB&M (Ogden Utah)

TKC
 The Keith Companies
 960 West 4000th Drive, Suite 100, Layton, UT 84043
 Phone: (801) 222-9000 | Fax: (801) 222-9001
 Email: info@tkc.com | www.tkc.com
 Services: Land Surveying, Mapping, Environmental Services, Water Resources, Land Planning, Civil Engineering

PROJECT NO.: _____
SCALE: 1"=200'
DR. BY: MWC
DATE: _____
CK. BY: MWC
FILE NO.: K:\20240001\Sur\Body Plot\1
01-Body.Dwg

SHEET NUMBER
2
OF 5

COPYRIGHT © 2024 THE KEITH COMPANIES

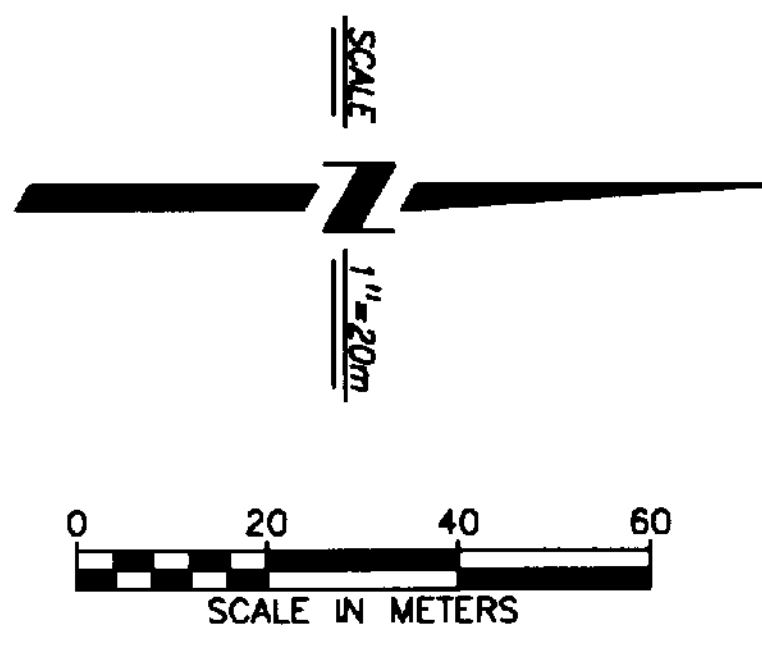
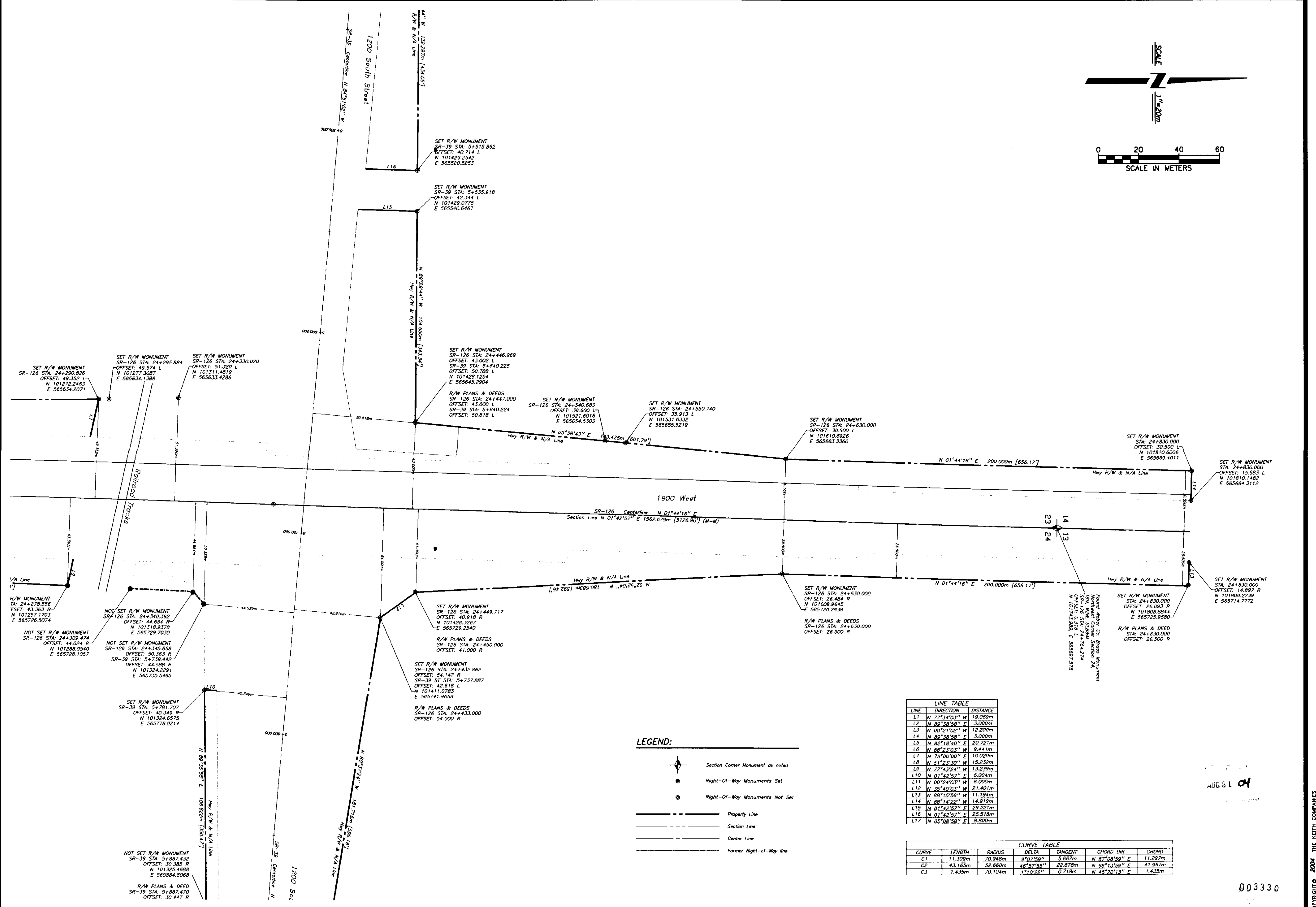

LINE TABLE

LINE	DIRECTION	DISTANCE
L1	N 77°34'03" W	19.068m
L2	N 89°38'58" E	3.000m
L3	N 00°21'02" W	12.200m
L4	N 89°38'58" E	3.000m
L5	N 82°18'40" E	20.721m
L6	N 88°23'03" W	9.441m
L7	N 79°00'00" E	10.020m
L8	N 51°23'30" W	15.232m
L9	N 77°43'24" W	13.239m
L10	N 01°42'57" E	6.004m
L11	N 00°24'03" W	8.000m
L12	N 35°40'03" W	21.401m
L13	N 88°15'56" W	11.194m
L14	N 88°14'22" W	14.919m
L15	N 01°42'57" E	29.221m
L16	N 01°42'57" E	25.518m
L17	N 05°08'58" E	8.800m

CURVE TABLE

CURVE	LENGTH	RADIUS	DELTA	TANGENT	CHORD DIR.	CHORD
C1	71.309m	70.948m	9°07'59"	3.667m	N 87°08'59" E	11.297m
C2	43.185m	52.860m	48°52'55"	22.875m	N 60°12'39" E	41.987m
C3	1.435m	70.104m	1°10'22"	0.718m	N 45°20'13" E	1.435m

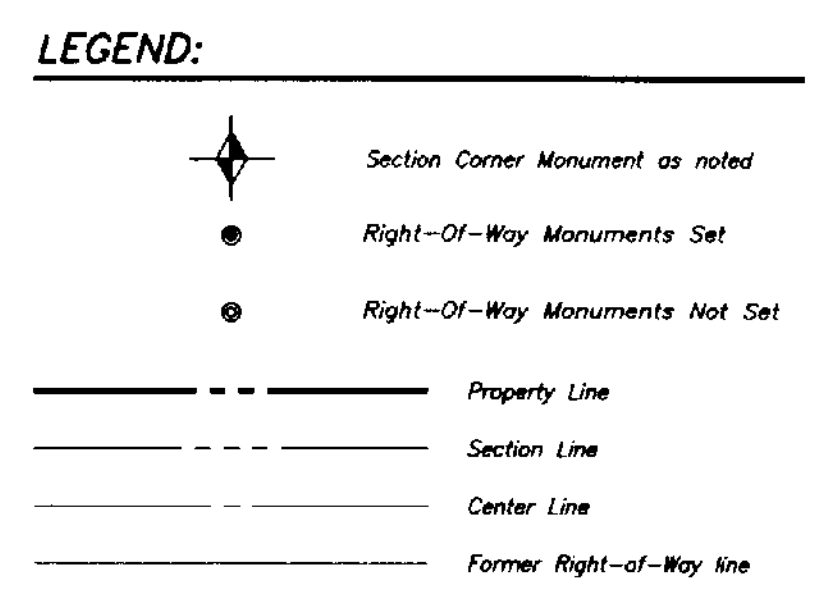

REVISIONS

NO.	DESCRIPTIONS	DATE
1	Released to Client	6/19/24

TITLE:
RECORD OF SURVEY MAP
SR-126, 1800 SOUTH TO 12TH STREET OGDEN
 CLIENT: Ralph L. Woodworth Construction
 71 East Woodworth Park Drive, Draper UT 84020
 PROJECT LOCATION: Sections 13, 14, 23, & 24, T8N, R2W, S12&M (Ogden Utah)

The Keith Companies **TKC**
 960 West Liberty Blvd., Suite 100, Ogdens, UT 84243
 Phone: (801) 464-0987
 Fax: (801) 464-0987
 Email: info@tkc.com
 Services: Land Planning, Civil Engineering, Land Surveying, Mapping, Environmental Services

PROJECT NO. _____
 SCALE 1"=200' DR. BY: MWC
 DATE: _____ CK. BY: MWC
 FILE # 1282900 [Sur] [Body Plot]
 01-Body.dwg

SHEET NUMBER
3
 OF 5

AUG 31 2024

003330

COPYRIGHT © 2024 THE KEITH COMPANIES

SET R/W MONUMENT
 SR-126 STA: 24+124.191
 OFFSET: 46.278 L
 N 101105.5947
 E 565632.2265

SET R/W MONUMENT
 SR-126 STA: 24+124.191

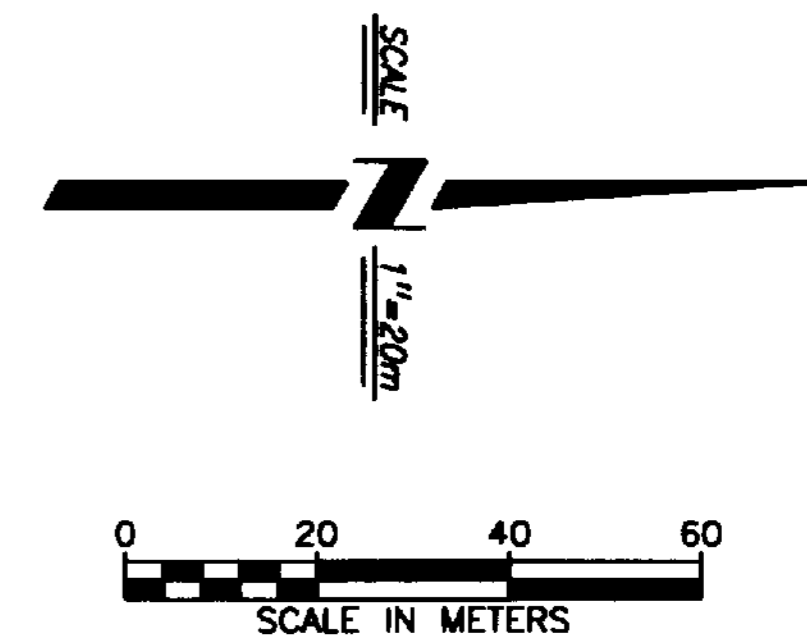
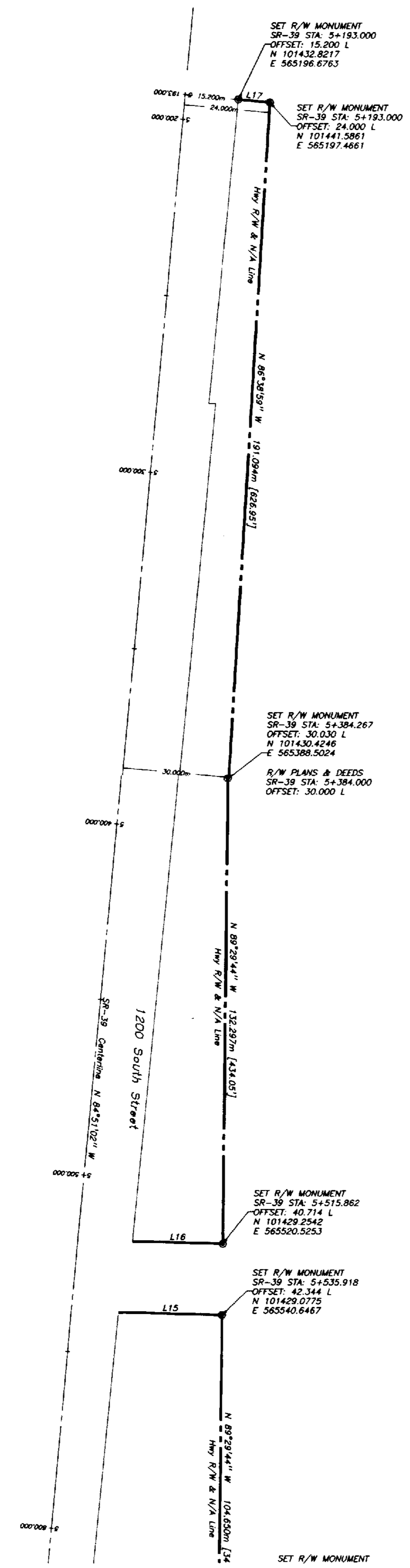

LEGEND:

- Section Corner Monument as noted
- Right-Of-Way Monuments Set
- Right-Of-Way Monuments Not Set
- Property Line
- Section Line
- Center Line
- Former Right-of-Way line

LINE TABLE

LINE	DIRECTION	DISTANCE
L1	N 77°34'03" W	19.068m
L2	N 89°38'58" E	3.000m
L3	N 00°21'02" W	12.200m
L4	N 89°38'58" E	3.000m
L5	N 82°18'40" E	20.721m
L6	N 88°23'03" W	9.441m
L7	N 29°00'00" E	10.020m
L8	N 91°54'30" W	15.233m
L9	N 77°42'24" W	13.238m
L10	N 01°42'57" E	6.004m
L11	N 00°24'03" W	6.000m
L12	N 35°40'03" W	21.401m
L13	N 88°15'56" W	11.194m
L14	N 88°14'22" W	14.919m
L15	N 01°42'57" E	29.221m
L16	N 01°42'57" E	25.518m
L17	N 05°08'58" E	8.800m

CURVE TABLE

CURVE	LENGTH	RADIUS	DELTA	TANGENT	CHORD DIR	CHORD
C1	11.309m	70.948m	9°07'58"	5.667m	N 87°08'58" E	11.297m
C2	43.165m	52.660m	46°52'55"	22.878m	N 68°13'58" E	41.967m
C3	1.435m	70.104m	1°10'22"	0.718m	N 45°20'13" E	1.435m

RECEIVED
 AUG 31 04
 Weber County Courthouse

REVISIONS

NO.	DESCRIPTIONS	DATE
1	Released to Client	6/19/04

TITLE
RECORD OF SURVEY MAP
SR-126, 1800 SOUTH TO 12TH STREET OGDEN

CLIENT: Ralph L. Madenorth Construction
 71 East Madenorth Park Drive, Draper UT 84020

PROJECT LOCATION: Sections 13, 14, 23, & 24, T8N, R2W, S18&M (Ogden Utah)

The Keith Companies **TKC**

960 West Lecky Drive, Suite 100, Laytonville, Utah 84123
 Phone: 801-466-8888
 Fax: 801-466-8889
 Email: info@tkc.com
 Website: www.tkc.com

Water Resources Land Planning Civil Engineering Land Surveying Mapping Environmental Services

PROJECT NO.
 SCALE 1"=20m' DR BY AMC
 DATE 08/19/04 OK BY AMC
 FILE # 1263900 [Sur/Bdy Plot]
 01-Bdy.dwg

003330

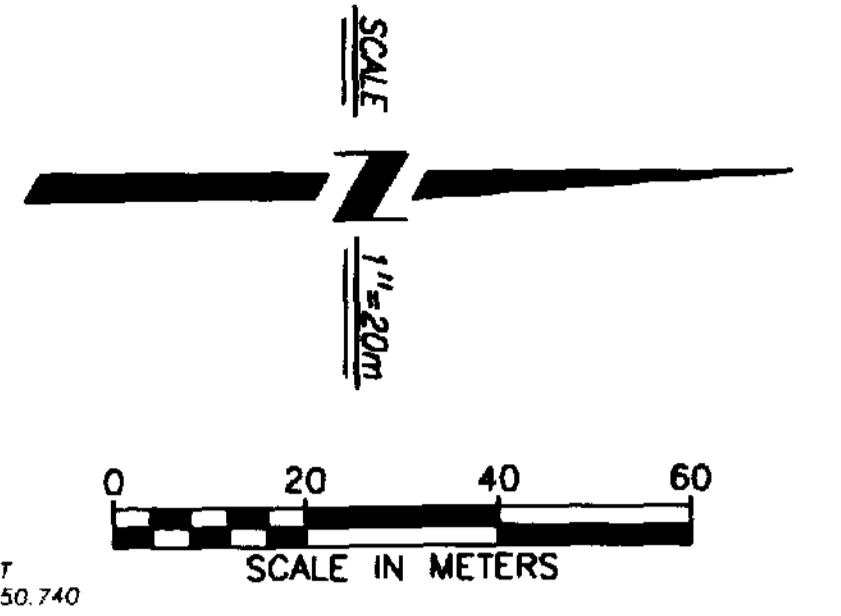
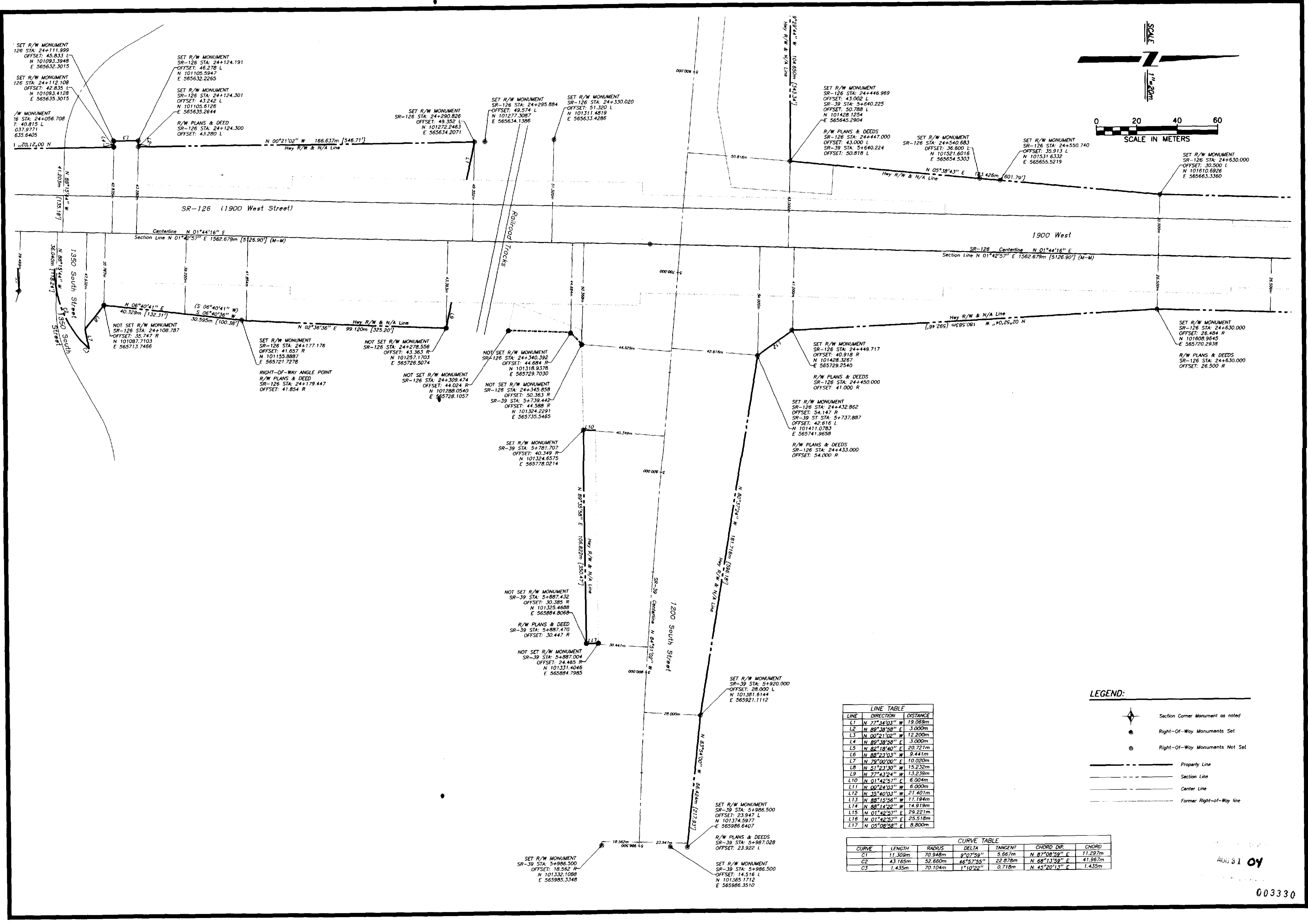

LINE TABLE

LINE	DIRECTION	DISTANCE
L1	N 77°34'03" W	19.069m
L2	N 89°38'58" E	3.000m
L3	N 00°21'02" W	12.200m
L4	N 82°38'58" E	3.000m
L5	N 82°18'40" E	20.721m
L6	N 88°23'03" W	9.441m
L7	N 79°00'00" E	10.020m
L8	N 51°23'30" W	15.232m
L9	N 77°43'24" W	13.539m
L10	N 01°42'52" E	6.004m
L11	N 00°24'03" W	6.000m
L12	N 35°40'03" W	21.401m
L13	N 88°12'56" W	11.194m
L14	N 88°14'22" W	14.919m
L15	N 01°42'52" E	29.221m
L16	N 01°42'52" E	25.518m
L17	N 05°08'58" E	8.800m

CURVE TABLE

CURVE	LENGTH	RADIUS	DELTA	TANGENT	CHORD DIR.	CHORD
C1	11.309m	70.948m	9°02'59"	5.667m	N 87°08'59" E	11.297m
C2	43.165m	52.660m	46°57'55"	22.878m	N 68°13'59" E	41.967m
C3	1.435m	70.104m	1°10'22"	0.718m	N 45°20'13" E	1.435m

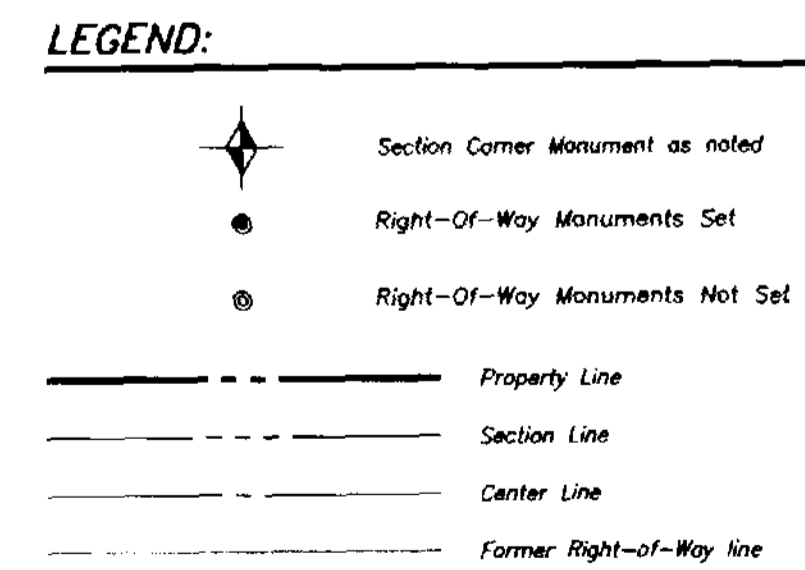

REVISIONS

NO.	DESCRIPTIONS	DATE
1	Released to Client	9/19/24

TITLE: RECORD OF SURVEY MAP
SR-126, 1800 SOUTH TO 12TH STREET OGDEN

CLIENT: Ralph L. Woodworth Construction
 71 East Westworth Park Drive, Draper UT 84020

PROJECT LOCATION: Sections 13, 14, 23 & 24, T6N, R2W, S18M (Ogden Utah)

The Keith Companies
TKC
 960 West Valley Road, Suite 100, Englewood, Utah 84153
 241-0800 (801) 241-0800
 Land Planning, Mapping, Surveying, Environmental Services
 Water Resources, Civil Engineering, Land Surveying, Mapping, Environmental Services

PROJECT NO.: 2024-001
SCALE: 1"=200'
DATE: 8/1/24
FILE: K:\2024001\Surf\Body Plot

SHEET NUMBER: 5 OF 5

003330