



### Boundary Description

BOUNDARY FOR PARCEL A:  
BEGINNING AT THE SOUTHEAST CORNER OF LOT 1 BLOCK 5, PLAT A, HUNTSVILLE TOWNSITE SURVEY; THENCE N89°59'54"W 247.49 FEET TO THE SOUTHWEST CORNER OF SAID LOT 1; THENCE N00°00'29"E 135.86 FEET ALONG WEST LINE OF SAID LOT TO A POINT 129.01 FEET FROM THE NORTHWEST CORNER OF LOT 1; THENCE S89°51'53"E 247.48 FEET ALONG A FENCE LINE TO THE EAST LINE OF SAID BLOCK 5, TO A POINT 129.61 FEET FROM THE NORTHEAST CORNER OF LOT 1; THENCE SOUTH 135.28 FEET; TO THE POINT OF BEGINNING;

CONTAINS 0.77 ACRES

BOUNDARY FOR PARCEL B:

BEGINNING AT THE NORTHEAST CORNER OF LOT 8, BLOCK 5, PLAT A, HUNTSVILLE TOWNSITE SURVEY; THENCE SOUTH 129.61 FEET ALONG THE EAST LINE OF SAID LOT 8; TO A FENCE LINE; THENCE N89°51'53"W 247.48 FEET ALONG A FENCE LINE TO THE WEST LINE OF SAID LOT 8; THENCE N00°00'29"E 129.01 FEET TO THE NORTHWEST CORNER OF SAID LOT 8; THENCE N89°59'42"E 247.46 FEET; TO THE POINT OF BEGINNING;

CONTAINS 0.73 ACRES

BOUNDARY FOR PARCEL C:

ALL OF LOT 7 OF BLOCK 5, PLAT A, HUNTSVILLE TOWNSITE SURVEY.

CONTAINS 0.75 ACRES

### Basis of Bearings

THE BASIS OF BEARING FOR THIS SURVEY IS NORTH ALONG B STREET, EAST OF BLOCK 5, PLAT A, HUNTSVILLE TOWNSITE SURVEY, HUNTSVILLE, WEBER COUNTY, UTAH.

### Narrative

THE PURPOSE OF THIS SURVEY IS TO IDENTIFY AND DESCRIBE THE PROPERTIES SHOWN ON THIS PLAT AS PARCEL A, PARCEL B, AND PARCEL C, WITH IN LOTS 1, 7, & 8, BLOCK 5, PLAT A, HUNTSVILLE TOWNSITE SURVEY ON RECORD AT THE WEBER COUNTY RECORDERS OFFICE. SURVEY WAS REQUESTED BY DOROTHY FELT. THESE DESCRIPTIONS REPRESENT THE TRUE LOCATION OF THE PROPERTIES ON THE GROUND. AT THE REQUEST OF DOROTHY FELT, PARCELS A & B WERE DESCRIBED TO THE FENCE LINE THAT EXISTS ON THE SOUTHERN PORTION OF LOT 8.

### Surveyor's Certificate

I, DARYL N. PENROD, REGISTERED PROFESSIONAL LAND SURVEYOR IN THE STATE OF UTAH, LICENSE NO. 5331527, DO HEREBY CERTIFY THAT THIS PLAT IS A TRUE AND CORRECT REPRESENTATION OF DATA COMPILED FROM RECORDS ON FILE IN THE BOX BUTLER COUNTY RECORDERS OFFICE, AND FIELD DATA COLLECTED FOR THIS SURVEY.

SIGNED THIS 17<sup>th</sup> DAY OF September 2004

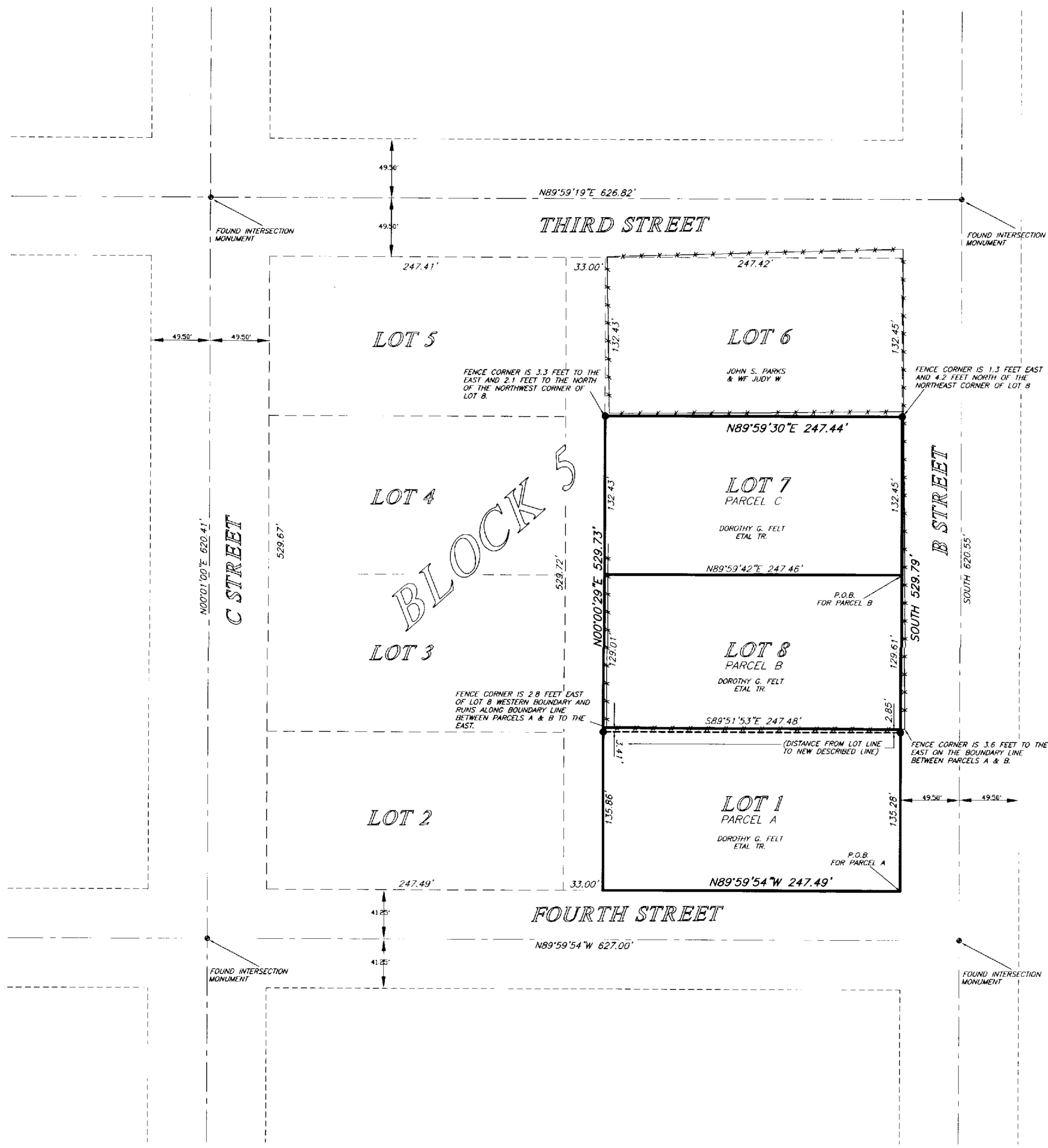
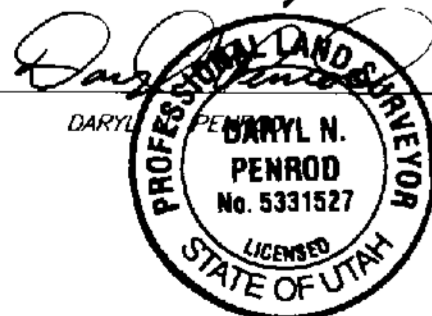

### Legend

- - - - - = EXISTING CENTER LINE OF ROAD
- \* - \* - \* = EXISTING FENCE
- = SET 5/8" REBAR AND RED CAP STAMPED REEVES AND ASSOCIATES
- = FOUND INTERSECTION MONUMENT

THESE PLANS AND SPECIFICATIONS ARE THE PROPERTY OF REEVE & ASSOC., INC., EXECUTIVE BLDG., 4155 S. HARRISON BLVD. #310 OGDEN UTAH, 84403 AND SHALL NOT BE COPIED OR REDUCED OR REPRODUCED WITHOUT THEIR WRITTEN PERMISSION.

| REVISIONS                 |    |
|---------------------------|----|
| 1. 09-17-2004 NSJ (MYLAR) | 4. |
| 2.                        | 5. |
| 3.                        | 6. |

|                      |                           |
|----------------------|---------------------------|
| PROJECT NO.: 4804-01 | SURVEYOR: DARYL N. PENROD |
| DATE: JULY 7, 2004   | DRAWN: B. CARPENTER       |
| SCALE: 1"=50'        | CHECKED:                  |

**REEVE & ASSOCIATES, INC.**  
 Civil Engineering \* Structural Engineering  
 Surveying \* Land Planning \* Landscape Architecture  
 EXECUTIVE BLDG., 4155 S. HARRISON BLVD., #310  
 OGDEN, UTAH 84403  
 (801) 621-3100 FAX (801) 621-2666

**RECORD OF SURVEY**

**DOROTHY FELT PROPERTY**  
 LOTS 1, 7, & 8, BLOCK 5, PLAT A, HUNTSVILLE TOWNSITE SURVEY  
 HUNTSVILLE, WEBER COUNTY, UTAH  
 JULY 2004

|        |   |
|--------|---|
| SHEET  | 1 |
| 1      | 1 |
| SHEETS |   |