

# SECTION 22 T8N, R3E, SLB&M.

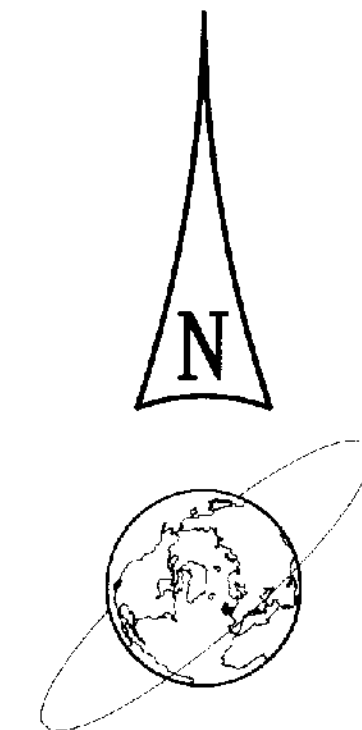

MONTE CRISTO  
9-21-04  
J463  
UTAH

**SURVEY MAP**  
IN SE 1/4 SEC 22, T8N, R3E, SLB&M  
WEBER COUNTY,  
UTAH STATE PARKS & RECREATION

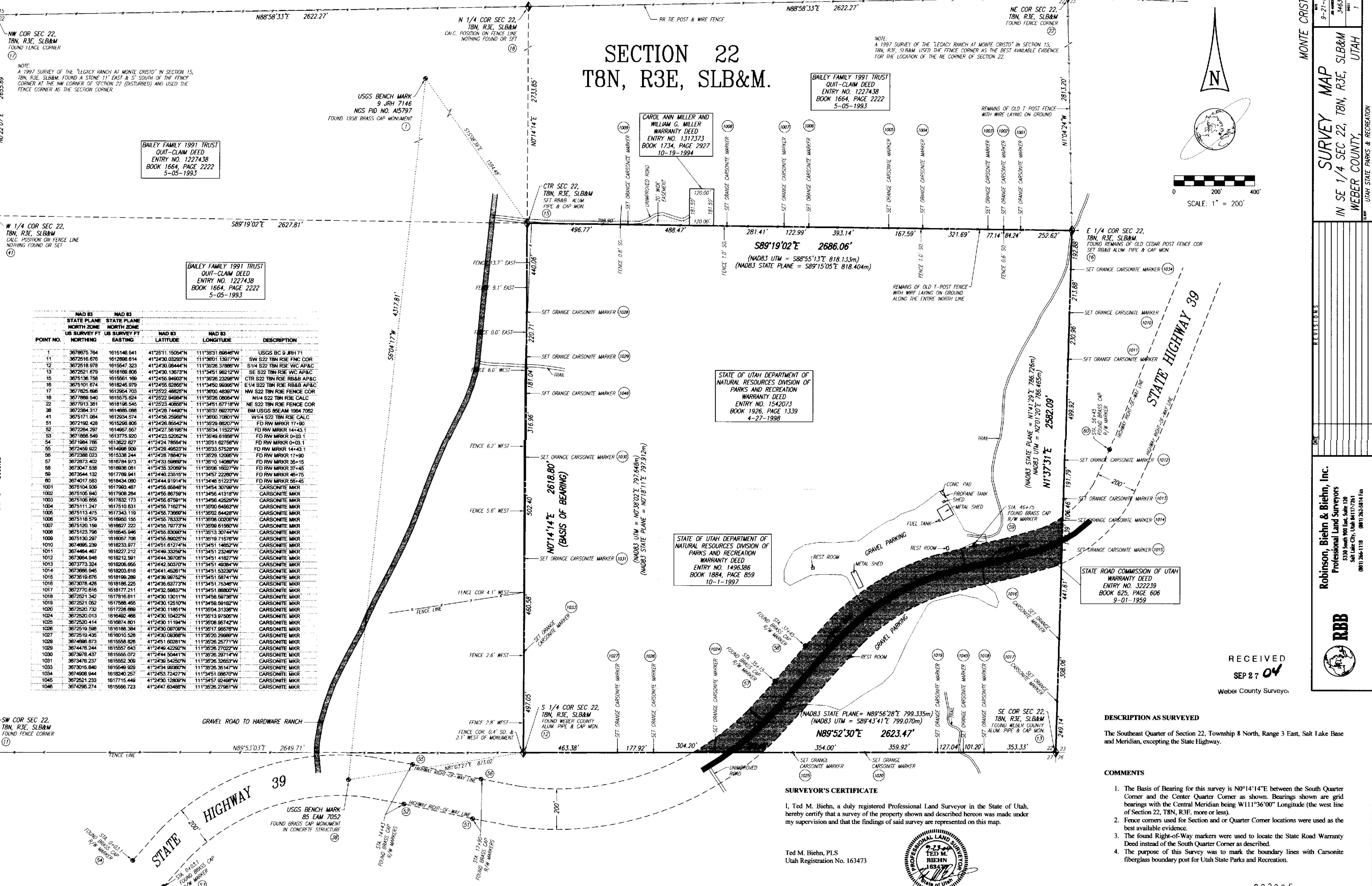

| POINT NO. | NAD 83 STATE PLANE |             | NAD 83 STATE PLANE |                   | DESCRIPTION                |
|-----------|--------------------|-------------|--------------------|-------------------|----------------------------|
|           | NORTHING           | EASTING     | NORTHING           | EASTING           |                            |
| 1         | 3679676.764        | 1615140.541 | 41°25'11.1506\"N   | 111°35'31.8664\"W | USGS BC 9 JRH 71           |
| 11        | 3672516.676        | 1612880.614 | 41°24'30.0326\"N   | 111°36'01.1307\"W | SW S22 T8N R3E FMC COR     |
| 12        | 3672518.978        | 1615547.323 | 41°24'30.0844\"N   | 111°35'26.3788\"W | S1/4 S22 T8N R3E WC APAC   |
| 13        | 3672521.679        | 1618168.806 | 41°24'30.1367\"N   | 111°34'51.0621\"W | SE S22 T8N R3E WC APAC     |
| 15        | 3675136.758        | 1615561.169 | 41°24'55.9490\"N   | 111°35'28.2329\"W | CTR S22 T8N R3E RB&B AP&C  |
| 16        | 3675101.674        | 1618245.979 | 41°24'55.6286\"N   | 111°34'50.9696\"W | E1/4 S22 T8N R3E RB&B AP&C |
| 17        | 3677625.698        | 1612964.703 | 41°25'22.4892\"N   | 111°36'00.4897\"W | NW S22 T8N R3E FENCE COR   |
| 18        | 3677668.540        | 1615375.624 | 41°25'22.0498\"N   | 111°35'26.0694\"W | N1/4 S22 T8N R3E CALC      |
| 22        | 3677913.381        | 1618198.545 | 41°25'23.4026\"N   | 111°34'51.6771\"W | NE S22 T8N R3E FENCE COR   |
| 38        | 3672384.317        | 1614885.088 | 41°24'28.7448\"N   | 111°35'37.8627\"W | BM USGS 855AM 1994 7052    |
| 41        | 3675171.084        | 1612934.574 | 41°24'56.2598\"N   | 111°36'00.7080\"W | W1/4 S22 T8N R3E CALC      |
| 51        | 3672192.428        | 1615298.806 | 41°24'28.8654\"N   | 111°35'29.8520\"W | FD RW MKRK 17+80           |
| 52        | 3672284.297        | 1614967.557 | 41°24'27.5819\"N   | 111°35'34.1152\"W | FD RW MKRK 14+43.1         |
| 53        | 3671856.549        | 1615775.320 | 41°24'23.3205\"N   | 111°35'48.6166\"W | FD RW MKRK 0+03.1          |
| 54        | 3671984.786        | 1613822.827 | 41°24'24.7856\"N   | 111°35'51.8275\"W | FD RW MKRK 0+03.1          |
| 55        | 3672458.922        | 1614998.909 | 41°24'28.4862\"N   | 111°35'33.5752\"W | FD RW MKRK 14+43.1         |
| 56        | 3672388.023        | 1615338.244 | 41°24'28.7884\"N   | 111°35'29.1206\"W | FD RW MKRK 17+90           |
| 57        | 3672873.402        | 1618784.973 | 41°24'33.5888\"N   | 111°35'10.1408\"W | FD RW MKRK 35+16           |
| 58        | 3673047.538        | 1618936.091 | 41°24'35.3209\"N   | 111°35'08.1602\"W | FD RW MKRK 37+45           |
| 59        | 3673544.132        | 1617788.941 | 41°24'40.2351\"N   | 111°34'57.2220\"W | FD RW MKRK 49+75           |
| 60        | 3674017.683        | 1618434.090 | 41°24'44.9191\"N   | 111°34'48.5123\"W | FD RW MKRK 55+45           |
| 1001      | 3675104.939        | 1617963.487 | 41°24'55.8584\"N   | 111°34'54.3079\"W | CARSONITE MKR              |
| 1002      | 3675106.940        | 1617908.284 | 41°24'56.8675\"N   | 111°34'56.4131\"W | CARSONITE MKR              |
| 1003      | 3675106.856        | 1617832.173 | 41°24'56.6759\"N   | 111°34'56.4252\"W | CARSONITE MKR              |
| 1004      | 3675111.247        | 1617510.831 | 41°24'56.7182\"N   | 111°34'50.6463\"W | CARSONITE MKR              |
| 1005      | 3675113.475        | 1617343.119 | 41°24'56.7368\"N   | 111°34'52.8428\"W | CARSONITE MKR              |
| 1006      | 3675118.579        | 1616890.156 | 41°24'56.7833\"N   | 111°34'56.0028\"W | CARSONITE MKR              |
| 1007      | 3675120.159        | 1616827.222 | 41°24'56.7973\"N   | 111°34'56.6190\"W | CARSONITE MKR              |
| 1008      | 3675123.798        | 1616645.946 | 41°24'56.8308\"N   | 111°34'53.3074\"W | CARSONITE MKR              |
| 1009      | 3675130.297        | 1616057.708 | 41°24'56.8602\"N   | 111°34'51.7157\"W | CARSONITE MKR              |
| 1010      | 3674986.239        | 1618233.977 | 41°24'51.6127\"N   | 111°34'51.1465\"W | CARSONITE MKR              |
| 1011      | 3674484.467        | 1618227.212 | 41°24'46.3326\"N   | 111°34'51.2324\"W | CARSONITE MKR              |
| 1012      | 3673864.948        | 1618212.591 | 41°24'44.3870\"N   | 111°34'51.4182\"W | CARSONITE MKR              |
| 1013      | 3673773.324        | 1618206.056 | 41°24'42.5037\"N   | 111°34'51.4928\"W | CARSONITE MKR              |
| 1014      | 3673896.945        | 1618203.618 | 41°24'41.4526\"N   | 111°34'51.5323\"W | CARSONITE MKR              |
| 1015      | 3673519.676        | 1618196.289 | 41°24'38.9675\"N   | 111°34'51.5871\"W | CARSONITE MKR              |
| 1016      | 3673078.428        | 1618186.225 | 41°24'36.6377\"N   | 111°34'51.7534\"W | CARSONITE MKR              |
| 1017      | 3672770.616        | 1618177.211 | 41°24'32.5883\"N   | 111°34'51.8880\"W | CARSONITE MKR              |
| 1018      | 3672521.342        | 1617816.611 | 41°24'30.1301\"N   | 111°34'56.5973\"W | CARSONITE MKR              |
| 1019      | 3672521.052        | 1617588.455 | 41°24'30.1251\"N   | 111°34'56.5912\"W | CARSONITE MKR              |
| 1020      | 3672520.732        | 1617228.689 | 41°24'30.1185\"N   | 111°34'56.6133\"W | CARSONITE MKR              |
| 1024      | 3672520.013        | 1616482.488 | 41°24'30.1042\"N   | 111°34'53.9750\"W | CARSONITE MKR              |
| 1025      | 3672520.414        | 1616874.801 | 41°24'30.1194\"N   | 111°34'56.8542\"W | CARSONITE MKR              |
| 1026      | 3672519.598        | 1616188.384 | 41°24'30.0870\"N   | 111°34'57.9857\"W | CARSONITE MKR              |
| 1027      | 3672519.435        | 1616010.528 | 41°24'30.0868\"N   | 111°34'57.2988\"W | CARSONITE MKR              |
| 1028      | 3674986.873        | 1615556.825 | 41°24'51.6028\"N   | 111°34'56.2577\"W | CARSONITE MKR              |
| 1029      | 3674478.244        | 1615557.643 | 41°24'50.4232\"N   | 111°34'56.2702\"W | CARSONITE MKR              |
| 1030      | 3673878.437        | 1615555.072 | 41°24'44.5041\"N   | 111°34'56.2871\"W | CARSONITE MKR              |
| 1031      | 3673478.237        | 1615552.308 | 41°24'38.5425\"N   | 111°34'56.3263\"W | CARSONITE MKR              |
| 1033      | 3673015.840        | 1615548.929 | 41°24'34.9830\"N   | 111°34'56.3514\"W | CARSONITE MKR              |
| 1034      | 3674908.944        | 1618240.257 | 41°24'53.7242\"N   | 111°34'51.0867\"W | CARSONITE MKR              |
| 1045      | 3672521.233        | 1617715.449 | 41°24'30.1280\"N   | 111°34'57.9248\"W | CARSONITE MKR              |
| 1046      | 3674286.274        | 1615556.723 | 41°24'47.8348\"N   | 111°34'56.2796\"W | CARSONITE MKR              |

STATE OF UTAH DEPARTMENT OF NATURAL RESOURCES DIVISION OF PARKS AND RECREATION WARRANTY DEED  
ENTRY NO. 1542073  
BOOK 1926, PAGE 1339  
4-27-1998

STATE OF UTAH DEPARTMENT OF NATURAL RESOURCES DIVISION OF PARKS AND RECREATION WARRANTY DEED  
ENTRY NO. 1496386  
BOOK 1884, PAGE 859  
10-1-1997

STATE ROAD COMMISSION OF UTAH WARRANTY DEED  
ENTRY NO. 322239  
BOOK 625, PAGE 606  
9-01-1959

NAD83 STATE PLANE = N89°56'28\"E 799.335m  
(NAD83 UTM = S89°43'41\"E 799.070m)  
N89°52'30\"E 2623.47'  
354.00' 359.92' 127.04' 101.20' 353.33'

**DESCRIPTION AS SURVEYED**  
The Southeast Quarter of Section 22, Township 8 North, Range 3 East, Salt Lake Base and Meridian, excepting the State Highway.

**SURVEYOR'S CERTIFICATE**  
I, Ted M. Biehn, a duly registered Professional Land Surveyor in the State of Utah, hereby certify that a survey of the property shown and described hereon was made under my supervision and that the findings of said survey are represented on this map.

Ted M. Biehn, PLS  
Utah Registration No. 163473



RECEIVED  
SEP 27 04  
Weber County Surveyor.

- COMMENTS**
- The Basis of Bearing for this survey is N0°14'14\"E between the South Quarter Corner and the Center Quarter Corner as shown. Bearings shown are grid bearings with the Central Meridian being W111°36'00\" Longitude (the west line of Section 22, T8N, R3E, more or less).
  - Fence corners used for Section and or Quarter Corner locations were used as the best available evidence.
  - The found Right-of-Way markers were used to locate the State Road Warranty Deed instead of the South Quarter Corner as described.
  - The purpose of this Survey was to mark the boundary lines with Carsonite fiberglass boundary post for Utah State Parks and Recreation.

Robinson, Biehn & Biehn, Inc.  
Professional Land Surveyors  
5338 South 900 East, Suite 128  
Salt Lake City, Utah 84117-2851  
801.266.1118 801.263.5814 Fax

