

SECTION 5, T29N, R36W, S18BM

SECTION 5, T29N, R36W, S18BM

SECTION 5, T29N, R36W, S18BM

SECTION 5, T29N, R36W, S18BM

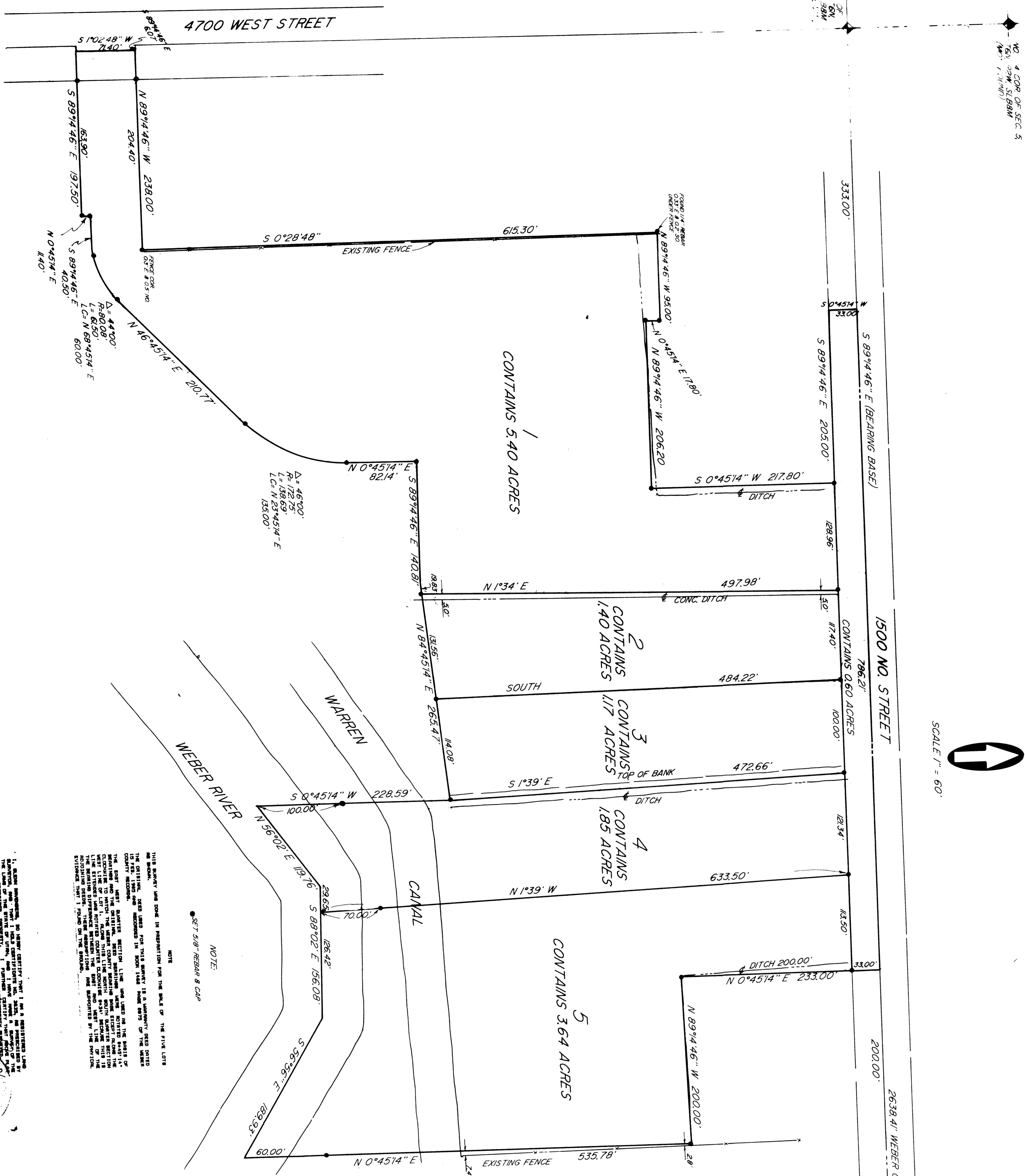

SCALE 1" = 60'



NOTE:
 1. THE SURVEYOR HAS DONE IN PROVISION FOR THE BOUNDARY LINE OF THE WEBER RIVER AND CANAL TO BE LOCATED BY THE PROPERTY OWNERS.
 2. THE SURVEYOR HAS DONE IN PROVISION FOR THE BOUNDARY LINE OF THE WEBER RIVER AND CANAL TO BE LOCATED BY THE PROPERTY OWNERS.
 3. THE SURVEYOR HAS DONE IN PROVISION FOR THE BOUNDARY LINE OF THE WEBER RIVER AND CANAL TO BE LOCATED BY THE PROPERTY OWNERS.
 4. THE SURVEYOR HAS DONE IN PROVISION FOR THE BOUNDARY LINE OF THE WEBER RIVER AND CANAL TO BE LOCATED BY THE PROPERTY OWNERS.
 5. THE SURVEYOR HAS DONE IN PROVISION FOR THE BOUNDARY LINE OF THE WEBER RIVER AND CANAL TO BE LOCATED BY THE PROPERTY OWNERS.

1.800 NORTH STREET
 CONTAINS 8.48 ACRES

1. THE SURVEYOR HAS DONE IN PROVISION FOR THE BOUNDARY LINE OF THE WEBER RIVER AND CANAL TO BE LOCATED BY THE PROPERTY OWNERS.
 2. THE SURVEYOR HAS DONE IN PROVISION FOR THE BOUNDARY LINE OF THE WEBER RIVER AND CANAL TO BE LOCATED BY THE PROPERTY OWNERS.
 3. THE SURVEYOR HAS DONE IN PROVISION FOR THE BOUNDARY LINE OF THE WEBER RIVER AND CANAL TO BE LOCATED BY THE PROPERTY OWNERS.
 4. THE SURVEYOR HAS DONE IN PROVISION FOR THE BOUNDARY LINE OF THE WEBER RIVER AND CANAL TO BE LOCATED BY THE PROPERTY OWNERS.
 5. THE SURVEYOR HAS DONE IN PROVISION FOR THE BOUNDARY LINE OF THE WEBER RIVER AND CANAL TO BE LOCATED BY THE PROPERTY OWNERS.

RECEIVED
 APR 23 1999
 Weber County Surveyor

INTERNATIONAL SURVEYING
 PROPERTY SURVEY
 8 SUBDIVISION
 FOR DAVID WASSON
 SEC. 5, T29N, R36W, S18BM