



**Boundary Description**

A PART OF THE SOUTHWEST QUARTER OF SECTION 34, T.7N., R.2W., S.L.B.&M. U.S. SURVEY, PLAIN CITY, WEBER COUNTY, UTAH

ALL OF LOT 2, PLAIN VIEW SUBDIVISION, PLAIN CITY, WEBER COUNTY, UTAH.

**Basis of Bearings**

BASIS OF BEARING WAS DETERMINED BY USING AN AVERAGE OF SIX ORIGINAL SUBDIVISION CORNERS FOUND AND CALIBRATED WITH G.P.S. USING ORIGINAL BEARINGS OF PLAIN VIEW SUBDIVISION PLAT.

**Narrative**

THE PURPOSE OF THIS SURVEY WAS TO DETERMINE VISUAL BOUNDARY LINES OF THE PARCEL DESCRIBED ABOVE AND SHOWN ON THIS PLAT AS LOT 2, OF THE PLAIN VIEW SUBDIVISION, PLAIN CITY, WEBER COUNTY, UTAH

**Surveyor's Certificate**

I, DARYL N. PENROD, REGISTERED PROFESSIONAL LAND SURVEYOR IN THE STATE OF UTAH, LICENSE NO. 5331527, DO HEREBY CERTIFY THAT THIS PLAT IS A TRUE AND CORRECT REPRESENTATION OF A SURVEY PERFORMED BY ME OR UNDER MY DIRECTION USING DATA COMPILED FROM RECORDS ON FILE IN THE WEBER COUNTY RECORDERS OFFICE, AND FIELD DATA COLLECTED FOR THIS SURVEY.

SIGNED THIS 21<sup>st</sup> DAY OF October, 2004.

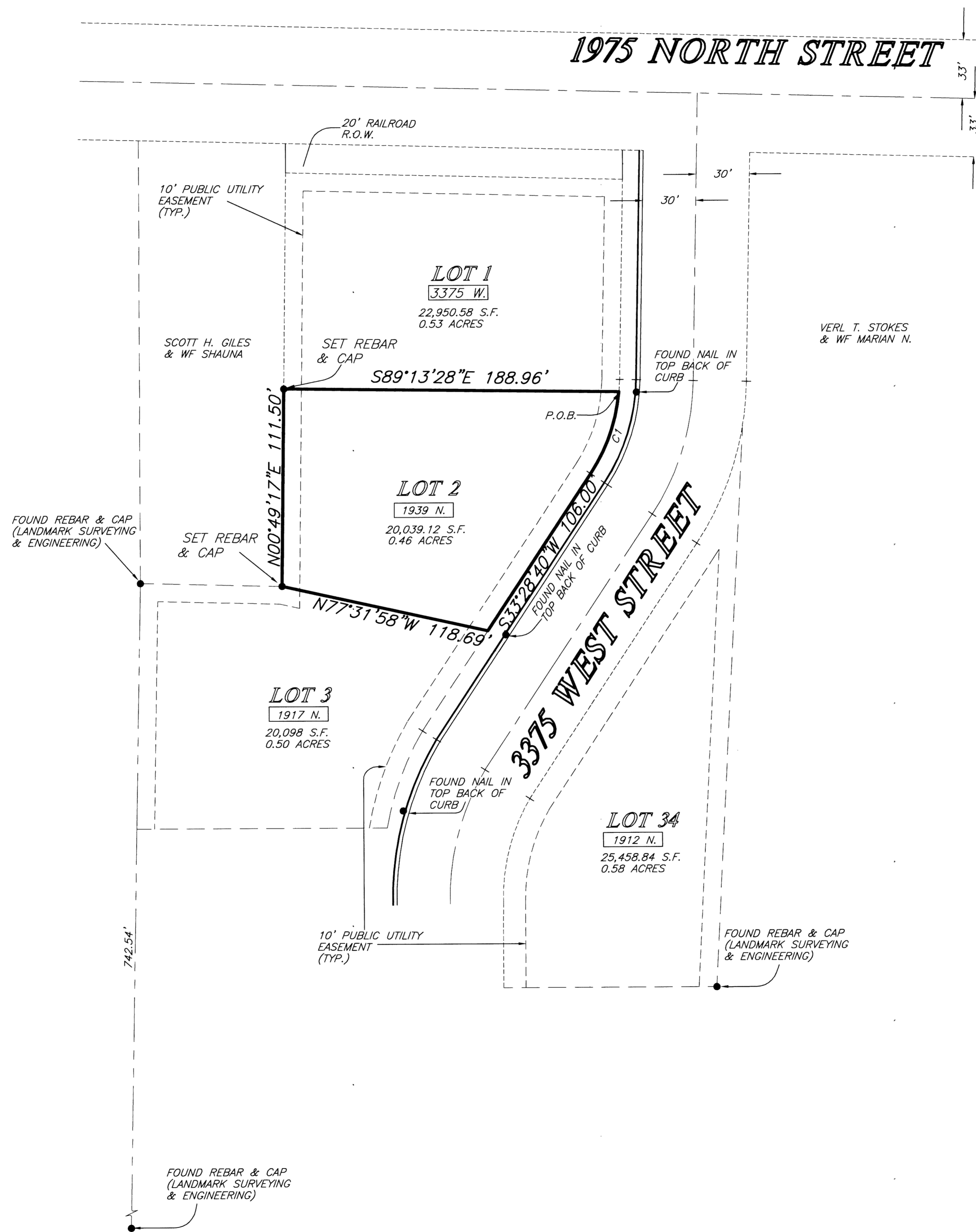
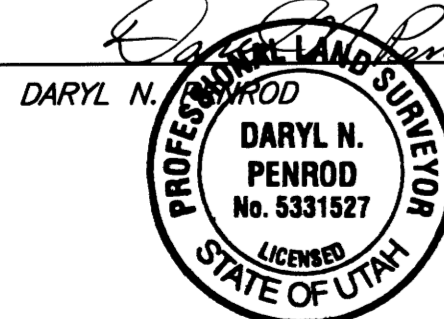

**Curve Table**

NUMBER	DELTA	LENGTH	RADIUS	TANGENT	CHORD	CH LENGTH
C1	28°18'05"	49.40'	100.00'	25.21'	N19°19'38"E	48.89'

**Legend**

- = REBAR AND CAP
- = ROAD RIGHT-OF-WAY
- = PROPERTY EASEMENT
- = ADJOINING PROPERTIES
- ===== = CURB AND GUTTER
- = CENTER LINE OF ROAD

RECEIVED  
OCT 21 2004  
Weber County Surveyor

003361

THESE PLANS AND SPECIFICATIONS ARE THE PROPERTY OF REEVE & ASSOC., INC., EXECUTIVE BLDG., 4155 S. HARRISON BLVD. #310 OGDEN UTAH, 84403 AND SHALL NOT BE COPIED OR REDUCED OR REPRODUCED WITHOUT THEIR WRITTEN PERMISSION.

REVISIONS

1. 10-21-2004 NSJ (MPLAR)	4. _____
2. _____	5. _____
3. _____	6. _____

PROJECT NO.: 4932-01 SURVEYOR: DARYL N. PENROD  
DATE: JULY 12, 2004 DRAWN: B. CARPENTER  
SCALE: 1"=40' CHECKED: [Signature]

**REEVE & ASSOCIATES, INC.**  
Civil Engineering \* Structural Engineering  
Surveying \* Land Planning \* Landscape Architecture  
EXECUTIVE BLDG., 4155 S. HARRISON BLVD., #310  
OGDEN, UTAH 84403  
(801) 621-3100 FAX (801) 621-2666

**RECORD OF SURVEY**

**GERALD PERRY, LOT 2**  
A PART OF THE SOUTHWEST QUARTER OF SECTION 34, T.7N., R.2W., S.L.B.&M. U.S. SURVEY  
PLAIN CITY, WEBER COUNTY, UTAH  
JULY 12, 2004

SHEET

1	1
SHEETS	