

RECORD OF SURVEY

PART OF N. W. 1/4 OF SECTION 2, T. 5 N., R. 2. W., S. L. B. & M.

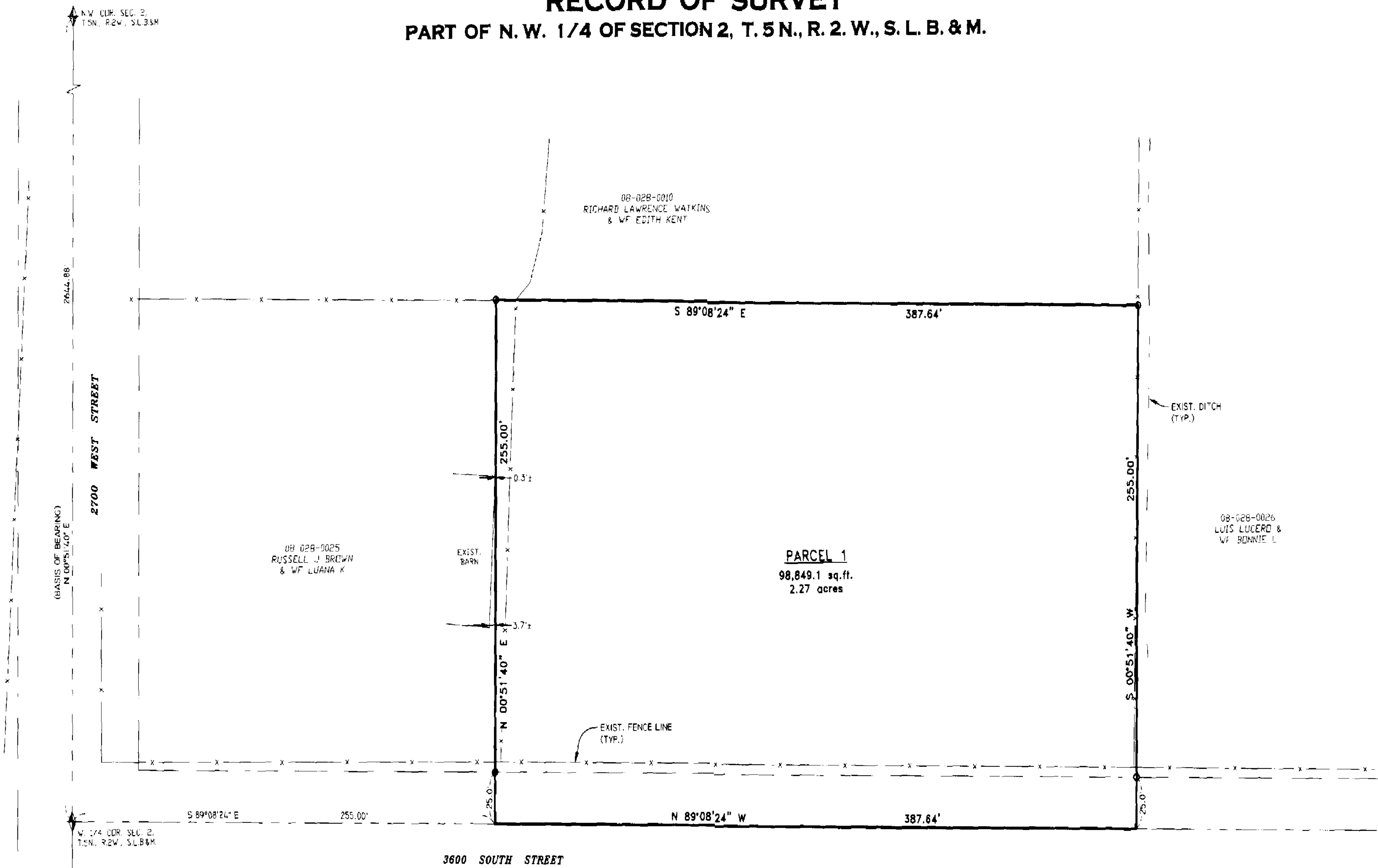

NARRATIVE

THE PURPOSE OF THIS SURVEY WAS TO DETERMINE THE BOUNDARY OF THIS PARCEL AS SHOWN. BASIS OF BEARING IS WEBER COUNTY GRID BEARING.

SURVEYORS CERTIFICATE

I, **DOUG L. GRAHAM**, A PROFESSIONAL LICENSED LAND SURVEYOR AS PRESCRIBED BY THE LAWS OF THE STATE OF UTAH AND HOLDING LICENSE NUMBER **172757**, DO HEREBY CERTIFY THAT A SURVEY OF THE PROPERTY DESCRIBED HEREON HAS BEEN MADE BY MYSELF OR UNDER MY DIRECTION AND THE PLAT HEREON IS A TRUE AND CORRECT REPRESENTATION OF SAID SURVEY.

DATE: 09/16/04 SIGNED: _____

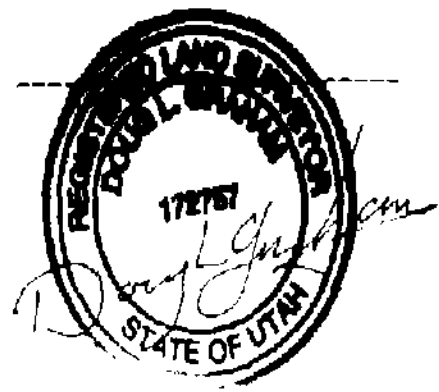

PARCEL 1 BOUNDARY DESCRIPTION

A PART OF THE NORTHWEST QUARTER OF SECTION 2, TOWNSHIP 4 NORTH, RANGE 2 WEST, SALT LAKE BASE AND MERIDIAN, U.S. SURVEY, DESCRIBED AS FOLLOWS:

BEGINNING AT A POINT SOUTH 89°08'24" EAST 255.00 FEET ALONG THE QUARTER SECTION LINE FROM THE WEST QUARTER CORNER OF SAID SECTION 2, AND RUNNING THENCE NORTH 00°51'40" EAST 255.00 FEET; THENCE SOUTH 89°08'24" EAST 387.64 FEET TO THE WEST SIDE OF AN EXISTING DITCH; THENCE SOUTH 00°51'40" WEST 255.00 FEET ALONG SAID WEST LINE TO THE SOUTH LINE OF SAID NORTHWEST QUARTER; THENCE NORTH 89°08'24" WEST 387.64 FEET ALONG SAID LINE TO THE POINT OF BEGINNING.

CONTAINS 2.27 ACRES.

RECEIVED

NOV 09 04

Weber County Surveyors

SCALE: 1" = 40'

003375

5/8" x 24" LENGTH REBAR WITH CAP STAMPED 172757

LANDMARK SURVEYING, INC. A COMPLETE LAND SURVEYING SERVICE 4646 S. 3500 W. #A-3, WEST HAVEN, UTAH 84401 PHONE 801-731-4075 FAX 801-731-8506	
CLIENT: ERMA MONTIERTH	
LOCATION: PART OF THE N.W. 1/4 OF SEC. 2, T. 5N., R. 2W., S.L.B.&M.	
SURVEYED: SEPTEMBER 2004	
REVISIONS:	DRAWN BY: L.A.
	CHECKED BY: D.L.G.
	DATE: 09-16-04
	FILE: 2629-RDS.DWG