

RECORD OF SURVEY

ALL OF LOTS 17 AND 18, SILVER BELL ESTATES NO. 1, WEBER COUNTY, UTAH

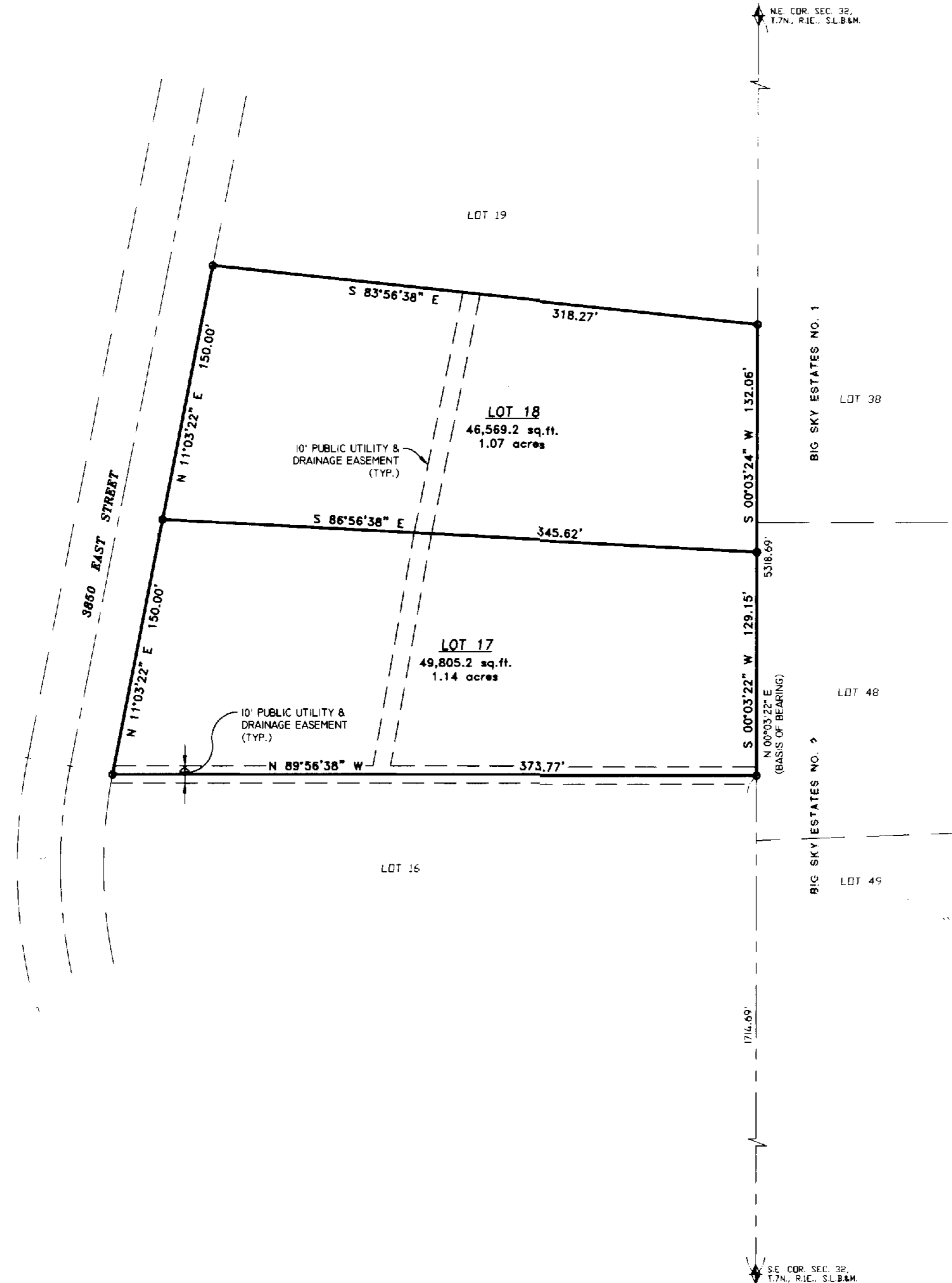

SCALE: 1" = 50'

○ = 5/8" x 24" LENGTH REBAR WITH CAP STAMPED 167594

SURVEYOR'S CERTIFICATE

I, DALLAS K. BUTTARS, A PROFESSIONAL LICENSED LAND SURVEYOR AS PRESCRIBED BY THE LAWS OF THE STATE OF UTAH AND HOLDING LICENSE NUMBER 167594, DO HEREBY CERTIFY THAT A SURVEY OF THE BELOW DESCRIBED PROPERTY HAS BEEN MADE BY MYSELF OR UNDER MY DIRECTION AND THE PLAT HEREON IS TRUE AND CORRECT REPRESENTATION OF SAID SURVEY.

DATE: 8-3-04 SIGNED: _____

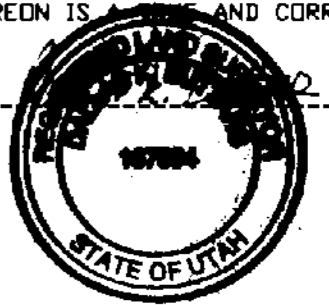

BOUNDARY DESCRIPTION

ALL OF LOTS 17 AND 18, SILVER BELL ESTATES NO. 1, ACCORDING TO THE OFFICIAL PLAT THEREOF, WEBER COUNTY, UTAH.

NARRATIVE

THE PURPOSE OF THIS SURVEY WAS TO ESTABLISH THE LOT CORNERS FOR FUTURE DEVELOPMENT. BASIS OF BEARING IS WEBER COUNTY GRID BEARING.

RECEIVED
NOV 09 04
 Weber County Surveyor

003379

LANDMARK SURVEYING, INC. A COMPLETE LAND SURVEYING SERVICE 4646 S. 3500 W. #A-3, WEST HAVEN, UTAH 84401 PHONE 801-731-4075 FAX 801-731-8506	
CLIENT: HALLEY DAMORE	
LOCATION: ALL OF LOTS 17 AND 18, SILVER BELL ESTATES NO. 1, WEBER COUNTY, UTAH	
SURVEYED: JULY 2004	
REVISIONS:	DRAWN BY: L.A.
	CHECKED BY: D.B.
	DATE: 08-03-04
	FILE: 2607-RDS.DWG

003379