

WEBER COUNTY SURVEYOR'S CERTIFICATE

I, ERNEST D. ROWLEY, HAVING BEEN DULY APPOINTED AS CHIEF DEPUTY SURVEYOR DO CERTIFY THAT I AM A LICENSED LAND SURVEYOR, AND HOLD CERTIFICATE NO. 171781 AS PRESCRIBED BY THE LAWS OF THE STATE OF UTAH. I FURTHER CERTIFY THAT WE, OF THE WEBER COUNTY SURVEYOR'S OFFICE, OF THE STATE OF UTAH, HAVE MADE A SURVEY OF THE TRACT OF LAND SHOWN HEREON, THAT THIS PLAT HAS BEEN PREPARED FROM THE ORIGINAL FIELD NOTES MADE DURING THE SURVEY OF THIS TRACT OF LAND AND THAT THIS PLAT IS A TRUE RECORD OF THIS SURVEY.



CEMETERY ANNEXATION of HUNTSVILLE TOWN

TOWN OF HUNTSVILLE, COUNTY OF WEBER, STATE OF UTAH  
 Located in the Southeast Quarter of Section 11, the Northeast Quarter of Section 14,  
 the Southwest Quarter of Section 12, and the Northwest Quarter of Section 13,  
 Township 6 North, Range 1 East, Salt Lake Base and Meridian.

SURVEYED DESCRIPTION

A parcel of land being a part of an entire tract of land, situated in the Southeast Quarter of Section 11 and the Northeast Quarter of Section 14, Township 6 North, Range 1 East, Salt Lake Base and Meridian, in Weber County, in the State of Utah, the boundaries of said parcel of land are described as follows, having a basis of bearing using the State Plane Coordinate System as maintained by the Weber County Surveyor of South 02°48'23" West, between the BLM Monument representing the Northeast Corner of said Section 14, and the Weber County Triangulation Station known as Point 'Ogle', said Northeast corner having Weber County NAD83 State Plane Grid Foot Coordinates of N=3620121.4368 and E=1558854.8852.  
 Beginning at a point known as the Southeast Corner of the Southwest Quarter of the Southeast Quarter of said Section 11, (the East Sixteenth Corner between Sections 11 and 14 of said township and range) in deed document recorded in Book 131 Page 279, the best evidence of said point of record being surveyed and identified at or near an existing fence corner which is located 1320.5 feet North 89°42'00" West from the Northeast Corner of said Section 14;  
 RUNNING the following 2 courses along or near an existing fence line, 1. South 46°53'00" West 186.10 feet, 2. North 89°42'00" West 404.00 feet, Thence North 05°51'00" East 227.00 feet, Thence the following 6 courses along or near an existing fence line, 1. North 29°56'00" East 135.60 feet, 2. North 45°03'00" East 216.80 feet, 3. South 89°44'00" East 301.00 feet, 4. North 00°12'00" East 32.26 feet, 5. East 211.97 feet, 6. South 48°15'00" East 326.80 feet, Thence South 00°12'00" West 33.00 feet, Thence South 12°00'00" West 57.39 feet, to or near an existing fence post, Thence the following 2 courses along or near an existing fence line, 1. South 62°48'00" West 211.99 feet, 2. North 89°42'00" West 260.70 feet, to the point of beginning, said tract of land being surveyed, the record of which is filed in the Weber County Surveyor's Office, record of survey plot files. Said plot is hereby referenced and made a part hereof.  
 Containing 8.5768 acres, more or less.

003384  
 ALSO: A strip of land 50 feet in width, 25 feet on each side of the center line of an existing road, said road being described by survey as follows:  
 Part of the Southeast Quarter of Section 11, the Northeast Quarter of Section 14, the Southwest Quarter of Section 12, and the Northwest Quarter of Section 13, Township 6 North, Range 1 East, Salt Lake Base and Meridian, in Weber County, in the State of Utah, the boundaries of said parcel of land are described as follows, having a basis of bearing using the State Plane Coordinate System as maintained by the Weber County Surveyor of South 02°48'23" West, between the BLM Monument representing the Northeast Corner of said Section 14, and the Weber County Triangulation Station known as Point 'Ogle', said Northeast corner having Weber County NAD83 State Plane Grid Foot Coordinates of N=3620121.4368 and E=1558854.8852.  
 Commencing at a point located 1320.5 feet North 89°42'00" West to a point known as the Southeast Corner of the Southwest Quarter of the Southeast Quarter of said Section 11, (the East Sixteenth Corner between Sections 11 and 14 of said township and range) in deed document recorded in Book 131 Page 279, the best evidence of said point of record being surveyed and identified at or near an existing fence corner, And 260.70 feet South 89°42'00" East, And 211.99 feet North 62°48'00" East, And 57.39 feet North 12°00'00" East, And 16.50 feet North 00°12'00" East, being the point of beginning, from the Northeast Corner of said Section 14;  
 RUNNING the following 8 courses along the surveyed alignment of said road: 1. South 89°48'48" East 433.27 feet, 2. along the arc of a curve to the Right 257.54 feet, with a Radius of 535.55 feet, having a chord bearing and distance of South 76°02'13" East 255.06 feet, 3. along the arc of a reverse curve to the Left 302.00 feet, with a Radius of 621.82 feet, having a chord bearing and distance of South 76°10'26" East 299.04 feet, 4. South 87°33'17" East 970.06 feet, 5. along the arc of a curve to the Right 244.16 feet, with a Radius of 543.69 feet, having a chord bearing and distance of South 74°41'22" East 242.12 feet, 6. along a compound curve to the Right 400.76 feet, with a Radius of 3649.31 feet, having a chord bearing and distance of South 58°40'41" East 400.56 feet, 7. along the arc of a compound curve to the Right 294.29 feet, with a Radius of 1010.48 feet, having a chord bearing and distance of South 47°11'19" East 293.25 feet, 8. South 38°50'43" East 212.59 feet, more or less, to the existing Corporate Limits of the Town of Huntsville, being the point of terminus.

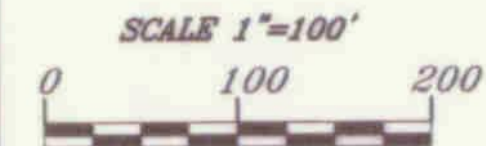

Note 1. Due to the mathematical ambiguity of the annexation line being called the center line of the road, this annexation includes the northerly half of the road to clear up any questions.  
 Note 2. For a narrative on the Boundary of the Cemetery see the Weber County Surveyor's Office records for details of the Pineview Federal Boundary Project sheet 1.

CURVE NO.	DELTA	RADIUS	TANGENT	LENGTH	CHORD BEARING	CHORD DISTANCE
1	27°33'09.7"	535.551'	131.310'	257.539'	S 76°02'13.0" E	255.064'
2	27°49'34.9"	621.823'	154.036'	301.996'	S 76°10'25.6" E	299.037'
3	25°43'50.7"	543.693'	124.176'	244.166'	S 74°41'21.9" E	242.118'
4	06°17'31.7"	3649.313'	200.583'	400.762'	S 58°40'40.7" E	400.561'
5	16°41'11.9"	1010.481'	148.194'	294.289'	S 47°11'18.9" E	293.250'

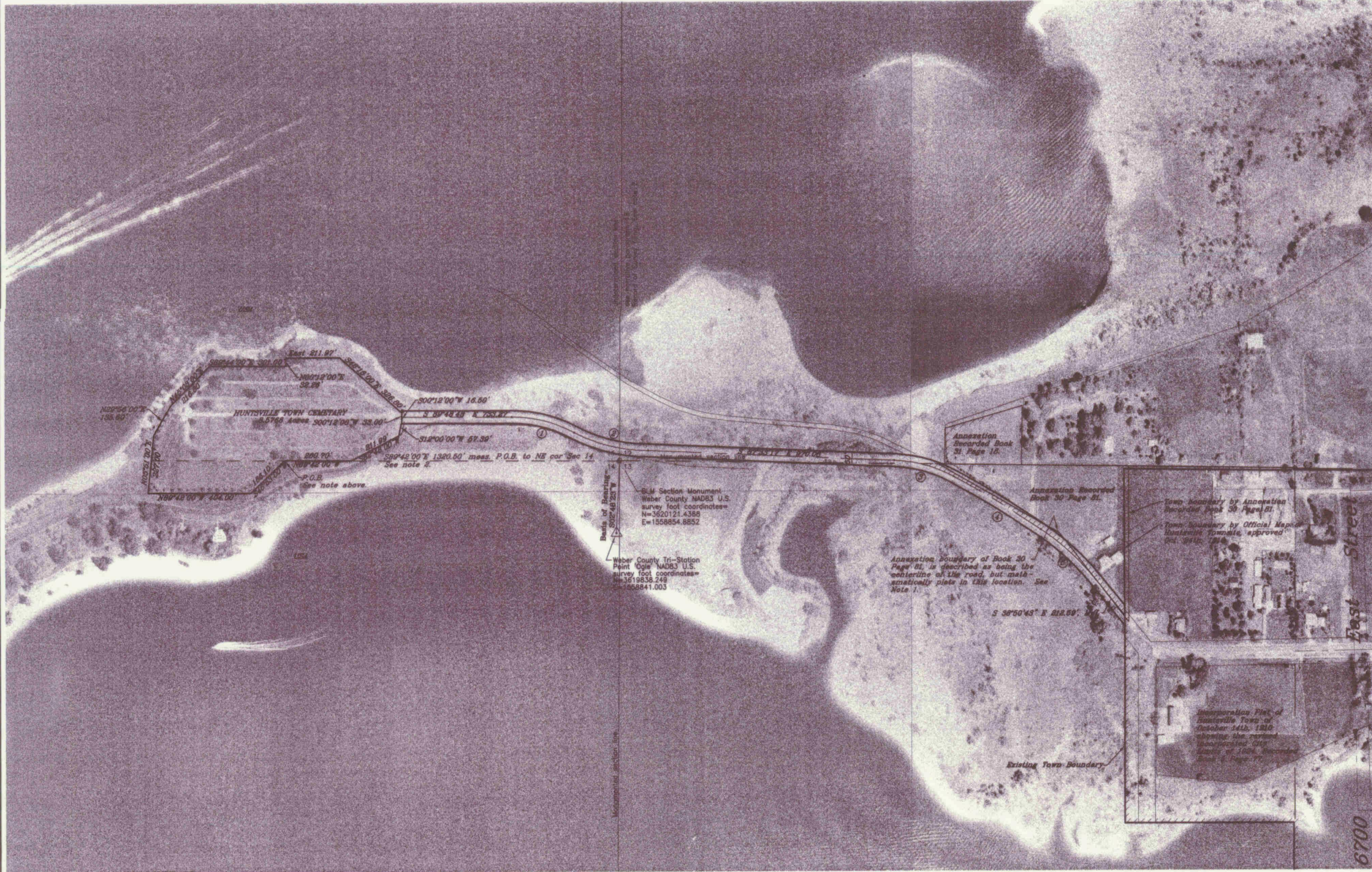

RECEIVED  
 NOV 17 04

Weber County Surveyor

PETITION FOR ANNEXATION

WE, THE UNDERSIGNED PROPERTY OWNERS, HEREBY DECLARE OUR INTENTIONS AND DESIRES; AND PETITION HIS HONOR, MAYOR JIM MCKAY, THE MEMBERS OF THE CITY COUNCIL, AND THE PLANNING COMMISSION, TO ANNEX THE DESCRIBED PROPERTY INTO THE TOWN OF HUNTSVILLE, COUNTY OF WEBER, STATE OF UTAH.

WE DECLARE THAT AS REQUIRED BY LAW, WE REPRESENT AT LEAST 51 PERCENT OF THE PROPERTY WITH ONE THIRD OF THE VALUE; THAT OUR PROPERTY IS CONTIGUOUS TO THE PRESENT CITY LIMITS, AND NOT WITHIN ANOTHER MUNICIPALITY, AND WE WOULD NOT BE CREATING ANY NEW UNINCORPORATED ISLANDS.

WE REPRESENT THAT WE, THE UNDERSIGNED, ARE EITHER OWNERS OF RECORD, CONTRACT PURCHASERS, OR BOTH OF THE PROPOSED PROPERTY TO BE ANNEXED. THAT ALL PROPERTY OWNERS OF RECORD OR KNOWN CONTRACT PURCHASERS OF THE PROPOSED PROPERTY HAVE BEEN SENT A COPY OF THIS PROPOSAL, AND THE UNDERSIGNED AGREE TO HONOR THE ORDINANCES AND REGULATIONS OF THE TOWN OF HUNTSVILLE, AND USE OUR BEST EFFORTS TO DEVELOP THIS AREA IN A SUITABLE MANNER, CONFORMING TO YOUR MASTER PLANS TO BE AN ASSET TO THE COMMUNITY.

IN WITNESS WHEREOF WE HAVE HEREUNTO SET OUR HANDS THIS 20 DAY OF June, A.D. 2002  
James C. McKay Mayor  
Jail Robinson Clerk/Recorder

ACKNOWLEDGEMENT

STATE OF UTAH } S.S.  
 COUNTY OF }  
 ON THE \_\_\_\_\_ DAY OF \_\_\_\_\_, A.D. 2002, PERSONALLY APPEARED BEFORE ME THE SIGNERS OF THE FOREGOING PETITION WHO DULY ACKNOWLEDGED TO ME THAT THEY DID EXECUTE THE SAME.

MY COMMISSION EXPIRES \_\_\_\_\_ NOTARY PUBLIC (PLACE SEAL HERE)

ACCEPTANCE BY LEGISLATIVE BODY

THIS IS TO CERTIFY THAT WE, Town Council HAVE RECEIVED THE SAID PETITION AND BY MAJORITY OF THE OWNERS OF THE TRACT SHOWN HEREON REQUESTING THAT SAID TRACT BE ANNEXED TO THE TOWN OF Huntsville, AND THAT A COPY OF THE ORDINANCE HAS BEEN PREPARED FOR FILING HERewith ALL IN ACCORDANCE WITH THE UTAH CODE ANNOTATED 1953 10-3-401, et. seq. AS REVISED AND THAT WE HAVE EXAMINED AND DO HEREBY APPROVE AND ACCEPT THE ANNEXATION OF THE TRACT AS SHOWN AS A PART OF SAID CITY AND THAT SAID TRACT OF LAND IS TO BE KNOWN HERE-AFTER AS THE CEMETERY ANNEXATION OF HUNTSVILLE TOWN THIS 20 DAY OF June, A.D. 2002

James C. McKay Mayor  
Paul V. Harsh Mayor  
Rayson  
Jail Robinson Clerk/Recorder

PLANNING COMMISSION APPROVAL

APPROVED THIS 20 DAY OF June, A.D. 2002  
 BY THE John A. Cox PLANNING COMMISSION  
Donald C. Gault PLANNING COMMISSION CHAIRMAN DIRECTOR/SECRETARY

**WEBER COUNTY RECORDER**  
 ENTRY NO. 155885 FEE PAID NO FEE  
 FILED FOR RECORD AND RECORDED,  
05-JUL-2002 DAY OF \_\_\_\_\_  
 AT 4:25 PM IN BOOK 56  
 OF THE OFFICIAL RECORDS, PAGE 7  
 RECORDED FOR: HUNTSVILLE TOWN  
DOUG CROFTS  
 WEBER COUNTY RECORDER  
 BY: Jeanne Kietts  
 DEPUTY  
 003384  
 www.co.weber.ut.us/surveyor/suryrhp.html