

DESCRIPTIONS

DESCRIBED FENCE LINES AND PROJECTED FENCE LINES

PROPERTY LOCATED IN SECTION 19, TOWNSHIP 7 NORTH, RANGE 1 EAST, SALT LAKE BASE AND MERIDIAN, WEBER COUNTY, UTAH:

BEGINNING AT A POINT WHICH IS SOUTH 0°11'58" WEST 2874.72 FEET ALONG THE SECTION LINE AND DUE WEST 1330.76 FEET FROM THE NORTHEAST CORNER OF SAID SECTION 19 AND RUNNING THENCE ALONG FENCE LINE AND FENCE LINE EXTENSIONS THE FOLLOWING 3 COURSES AND DISTANCES: NORTH 88°21'54" WEST 514.92 FEET, SOUTH 17°24'26" WEST 170.40 FEET, NORTH 89°54'26" WEST 3,119.40 FEET TO THE WEST LINE OF SAID SECTION; THENCE ALONG SAID LINE NORTH 0°04'22" EAST 754.01 FEET TO THE EXTENSION OF A FENCE LINE; THENCE ALONG THE FENCE LINE AND FENCE LINES EXTENDED THE FOLLOWING COURSES AND DISTANCES: SOUTH 88°05'31" EAST 2080.08 FEET, SOUTH 88°00'47" EAST 327.03 FEET, SOUTH 88°07'51" EAST 340.27 FEET, SOUTH 88°19'10" EAST 366.10 FEET, SOUTH 88°37'42" EAST 387.64 FEET, SOUTH 19°17'52" EAST 104.89 FEET, SOUTH 18°36'06" EAST 49.70 FEET, NORTH 89°40'56" EAST 98.99 FEET, SOUTH 36°39'37" EAST 16.51 FEET, SOUTH 88°19'46" EAST 22.21 FEET, SOUTH 0°44'35" EAST 339.50 FEET TO THE POINT OF BEGINNING, EXCEPTING THEREFROM THAT PORTION HERETOFORE CONVEYED TO WEBER COUNTY FOR ROADS.

PROVIDED DEED DESCRIPTION

PART OF SECTION 19, TOWNSHIP 7 NORTH, RANGE 1 EAST, SALT LAKE BASE AND MERIDIAN, U.S. SURVEY: BEGINNING 5.05 CHAINS NORTH FROM THE CENTER OF SAID SECTION 19 AND RUNNING THENCE SOUTH 89°30' EAST 1171.7 FEET; THENCE SOUTH 9.0 RODS; THENCE SOUTH 89°30' EAST 9.0 RODS; THENCE SOUTH 344.5 FEET TO EXISTING FENCE; THENCE WEST ALONG FENCE LINE 519 FEET; THENCE SOUTH ALONG EXISTING FENCE LINE 167 FEET; THENCE WEST TO THE WEST LINE OF SAID SECTION 19; THENCE NORTH 5.07 CHAINS; THENCE NORTH 82°21' EAST 35.66 CHAINS TO THE PLACE OF BEGINNING, EXCEPTING THEREFROM THAT PORTION HERETOFORE CONVEYED TO WEBER COUNTY FOR ROADS.

NARRATIVE

THE PURPOSE OF THE SURVEY WAS TO DEFINE THE OCCUPATION LINES OF THE PARCEL. THIS WAS DONE USING THE MONUMENTS SHOWN. THE BASIS OF BEARING IS AS SHOWN ON THE DRAWING. THE CENTER OF SECTION WAS SET BY INTERSECTING THE LINE BETWEEN THE NORTH AND SOUTH QUARTER CORNERS AND USING A BEARING FROM THE EAST QUARTER CORNER = TO THE MEAN OF THE BEARING ALONG THE NORTH AND SOUTH LINES OF THE EAST HALF OF THE SECTION.

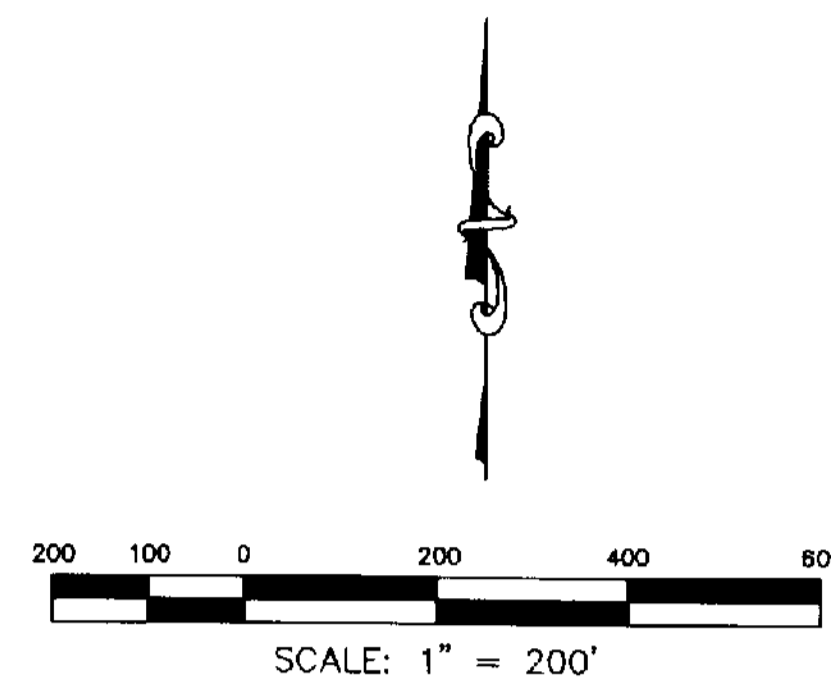

CERTIFICATE

I, VON R. HILL, A PROFESSIONAL LAND SURVEYOR ACCORDING TO THE LAWS OF THE STATE OF UTAH, DO CERTIFY THAT I HAVE SURVEYED THE PARCEL OF GROUND SHOWN HEREON - NO POINTS WERE SET.

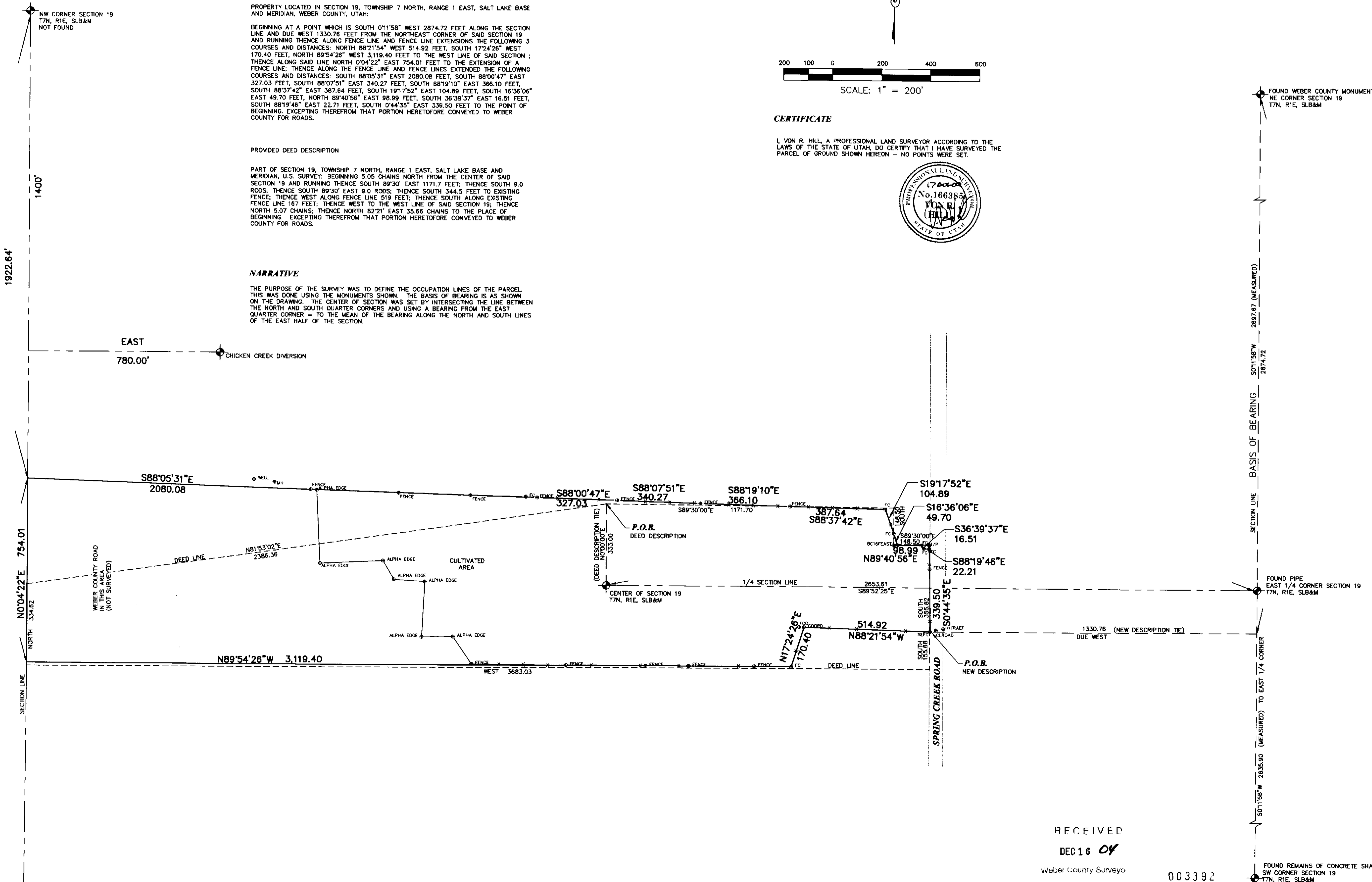

SURVEY REQUESTED BY
BILL BROOKE

LOCATED IN THE NW AND THE SW QUARTERS OF SECTION 19, T7N, R1E, SLB&M
 WEBER COUNTY, UTAH

DRAWN SHM DATE 8/17/04
 APPROVED VRH DATE 8/17/04
 REVISED S.W.A. DATE 9/22/04

SHEET OF 1 OF 1
 SHEET NAME
 DRAWING NAME
 SURVEY.DWG
 PROJECT NO.
 03-262

RECEIVED
 DEC 16 04
 Weber County Surveyors