

LEGAL DESCRIPTION

All of Lot 32, GREEN HILL COUNTRY ESTATES PHASE No. 1, a cluster type subdivision, part of Sections 9, 10, & 16, Township 6 North, Range 2 East, Salt Lake Base and Meridian, U.S. Survey, Weber County, Utah, plat thereof recorded September 9, 1981 in Book 23 of official records at Pages 99-100, as Entry No. 843354.

More particularly described as beginning at the Southwest Corner of aforesaid lot and running thence North 7°06' East 471.77 feet; thence South 71°30' East 224.71 feet; thence South 28°00' West 130.00 feet; thence South 239.80 feet; thence North 85°00' East; thence South 16°38'27" East 20.42 feet; thence South 85°00' West 657.28 feet to the beginning.

Contains 121,383 square feet or 2.79 acres.

CERTIFICATION

I, Dannie B. Green, do hereby certify that I am a Professional Land Surveyor, and that I hold Certificate No. 376078 as prescribed by the State of Utah, and that I have made a survey of the following described property.

Dannie B. Green
 Dannie B. Green
 Registration No. 376078
 Within the State of Utah
 Date of Survey: 08/07/2003
 Date of Last Revision: 08/25/2003
 Date Printed: 08/25/2003

NARRATIVE

THIS SURVEY WAS REQUESTED BY JAMIE WALLACE TO FIND THE BOUNDARIES OF THE SUBJECT PROPERTY.

BASIS OF BEARING:
 THE BASIS OF BEARING WAS BETWEEN TWO STEEL BARS ALONG THE NORTHERLY LINE OF LOTS 21, 22, AS IS DEPICTED GRAPHICALLY HEREON. THE BASIS OF BEARING IS IDENTICAL TO THAT CERTAIN SURVEY PREPARED BY GREAT BASIN ENGINEERING NORTH, AND RECORDED WITH THE COUNTY SURVEYOR ON APRIL 28, 1998.

SURVEY FINDINGS:
 CORNER MARKERS WERE FOUND AS INDICATED HEREON. THE SUBDIVIDING SURVEYOR, GREAT BASIN ENGINEERING, SURVEYED LOTS 22, AND 21 AND FOUND REBARS DEPARTING FROM THE PLATTED CORNERS, BY SIMILAR AMOUNTS AS THE REBARS MARKING CORNERS OF LOT 32.

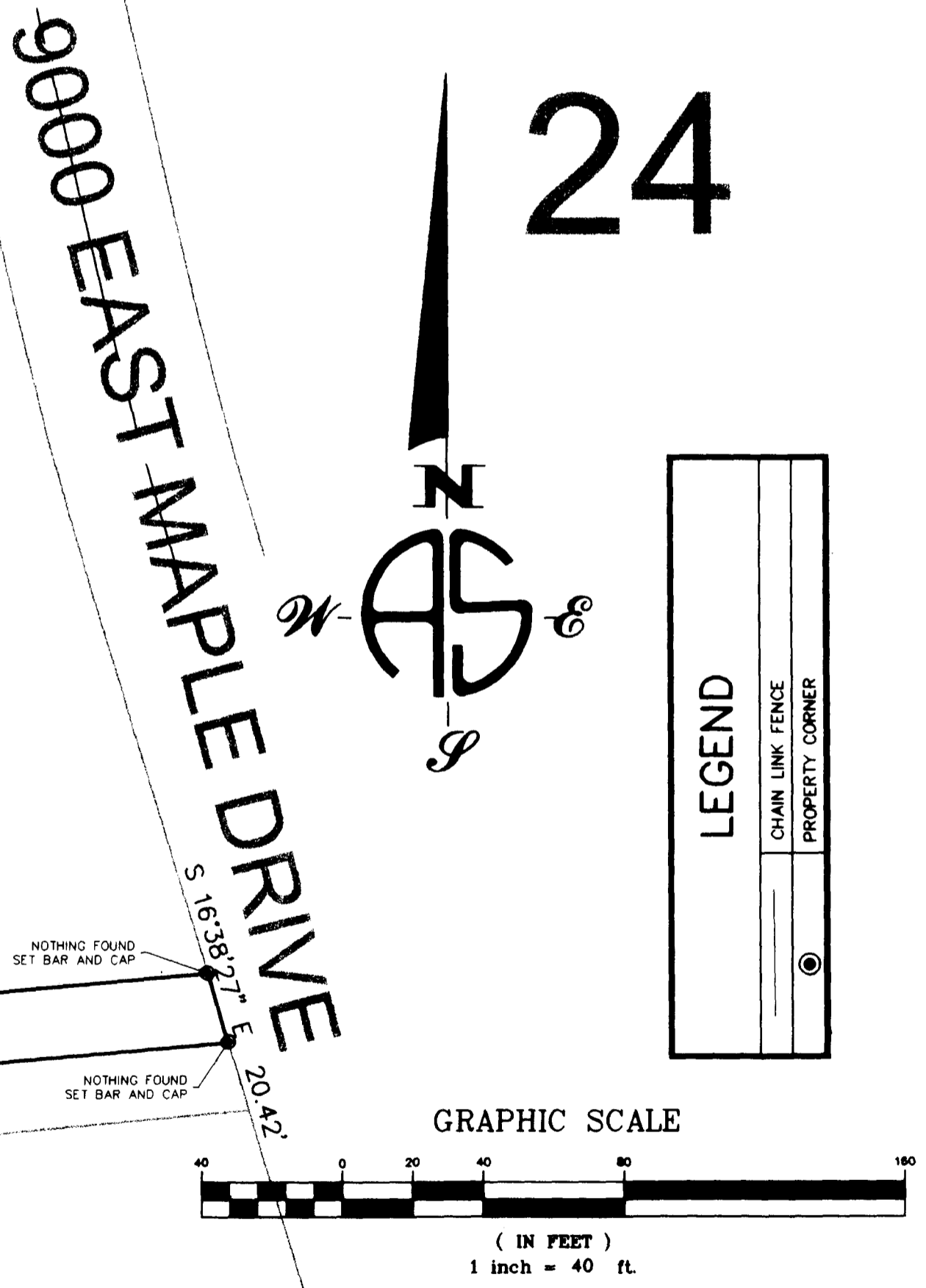

ALTA SURVEYING (801) 268-4445 FAX 288-2090
 ALTA SURVEYING • BOUNDARY • LAND DEVELOPMENT • PLANNING • TOPOGRAPHIC
 3888 South 900 West Suite 11 • Salt Lake City, Utah 84118

31
 003427

27

RECEIVED
 FEB 25 05
 Weber County Surveyor
 00217
SHEET 1 OF 1

BOUNDARY SURVEY
JAMIE WALLACE
 837 NORTH 9000 EAST MAPLE DRIVE
 HUNTSVILLE, WEBER COUNTY
 STATE OF UTAH
 PART OF THE WEST HALF OF
 SECTION 8, TOWNSHIP 6 NORTH, RANGE 2 EAST
 SALT LAKE BASE AND MERIDIAN