

NARRATIVE

1. The purpose of this survey is to identify the Federal Boundary line as it relates to Pineview Reservoir in response to an inter local agreement between the Weber County Surveyor's Office and the United States Forest Service (USFS).

Because the condemnation was in progress at the time which 612-29 (g above) was deeded, we believe that 612-29 is a result of a remaining parcel description which would have been done as a result of the condemnation of the tract.

3. In the process of surveying the existing fence line and along the line of section 13 and 14, the center line of the highway was surveyed and located. Along the section 13 and 14, the center line of the highway was surveyed and located.

PARCEL 1 Salt Lake Meridian T. 6 N., R. 1 E. A portion of Section 13, more particularly described as follows: A part of the part of the Southwest Quarter of Section 13, Township 6 North, Range 1 East, Salt Lake Meridian, having a basis of bearing of South 89°36'37" East along the monumented section line between the Southwest corner of said Section 13 and the Southwest corner of said Section 14.

Photo 6 Photo 10 PARCEL 4 Salt Lake Meridian T. 6 N., R. 1 E. A portion of Section 13 more particularly described as follows: A part of the part of the Southwest Quarter of Section 13, Township 6 North, Range 1 East, Salt Lake Meridian, having a basis of bearing of South 89°36'37" East along the monumented section line between the Southwest corner of said Section 13 and the Southwest corner of said Section 14.

Notes: 1) Coordinates are NAD 83 (Horn 1984) Utah North Zone grid coordinates, with property which has been converted to U.S. ft. values for use in this project. 2) The scale factor used on this project for ground to grid conversions is 0.9987077073519. 3) The photography shown hereon was flown in the spring of 2000.

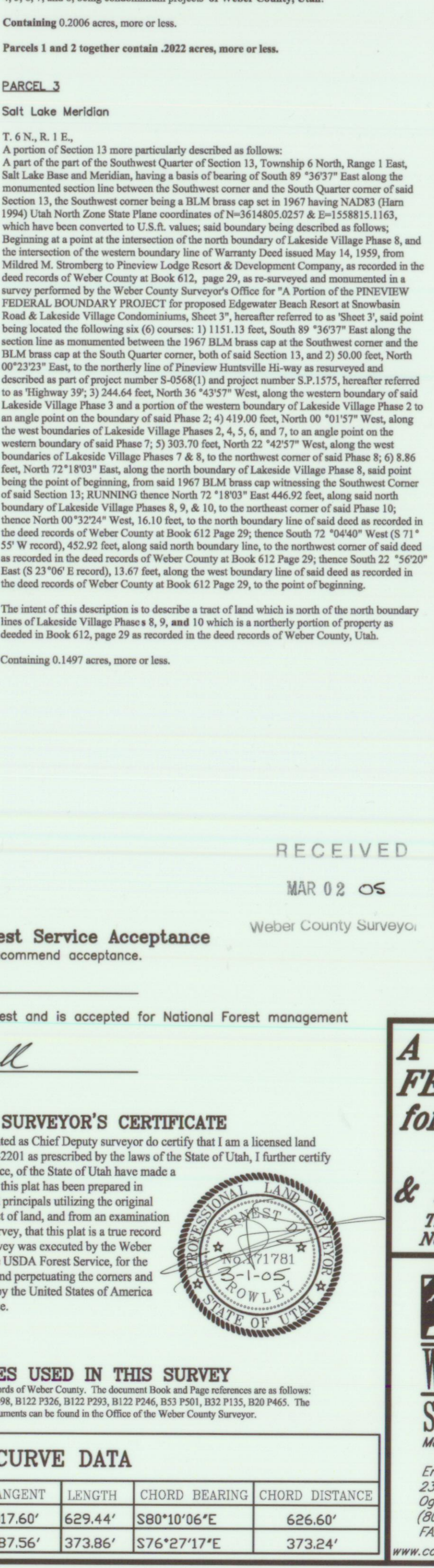
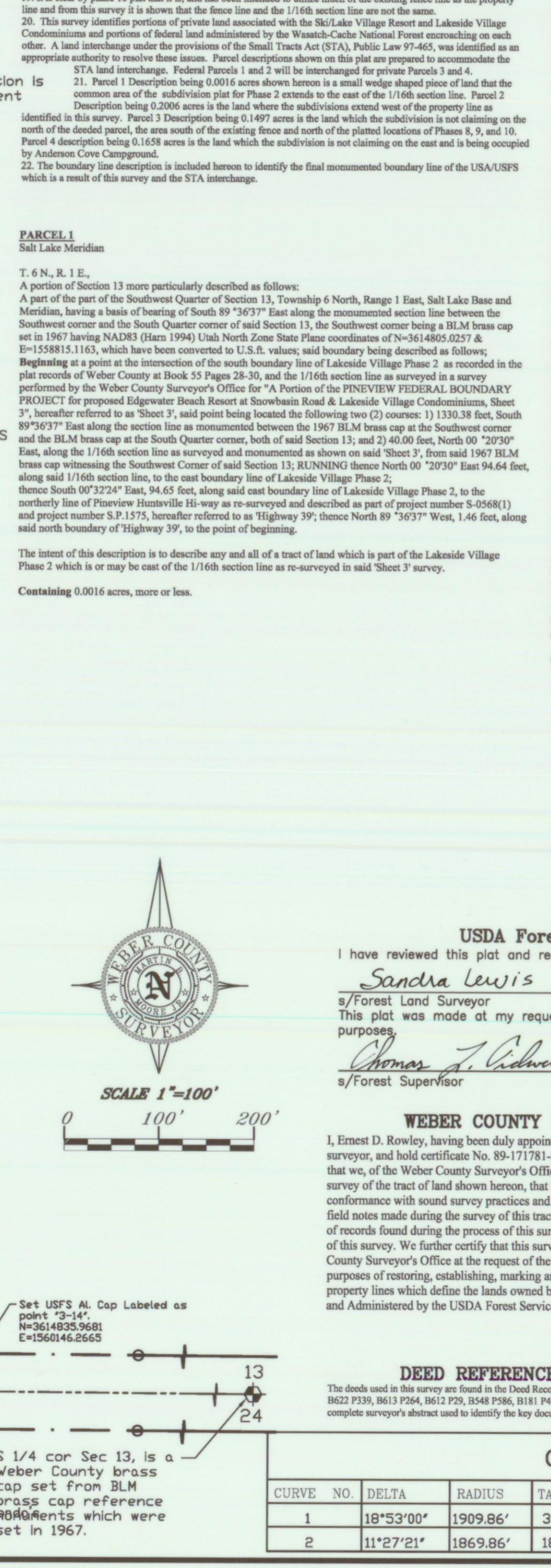
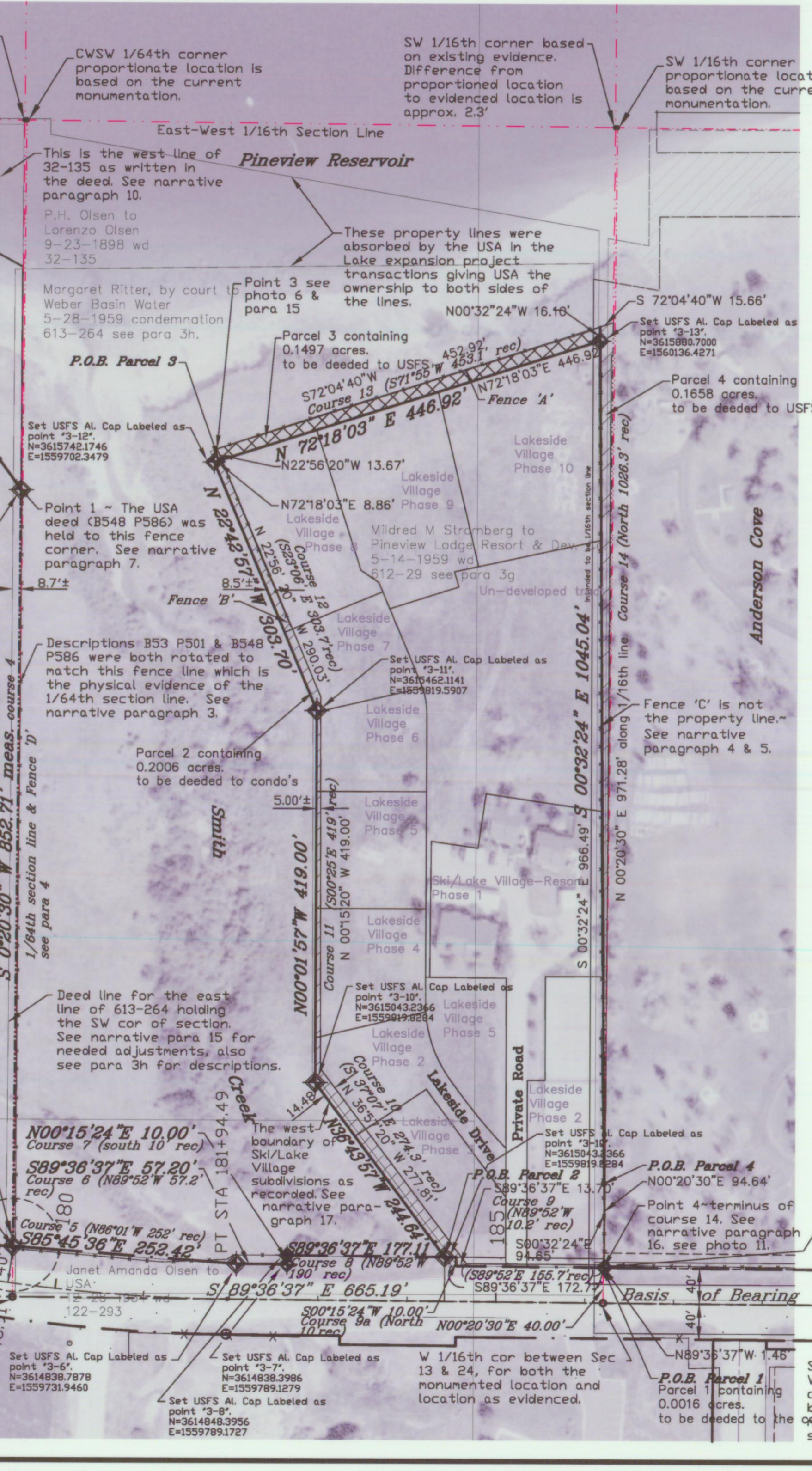
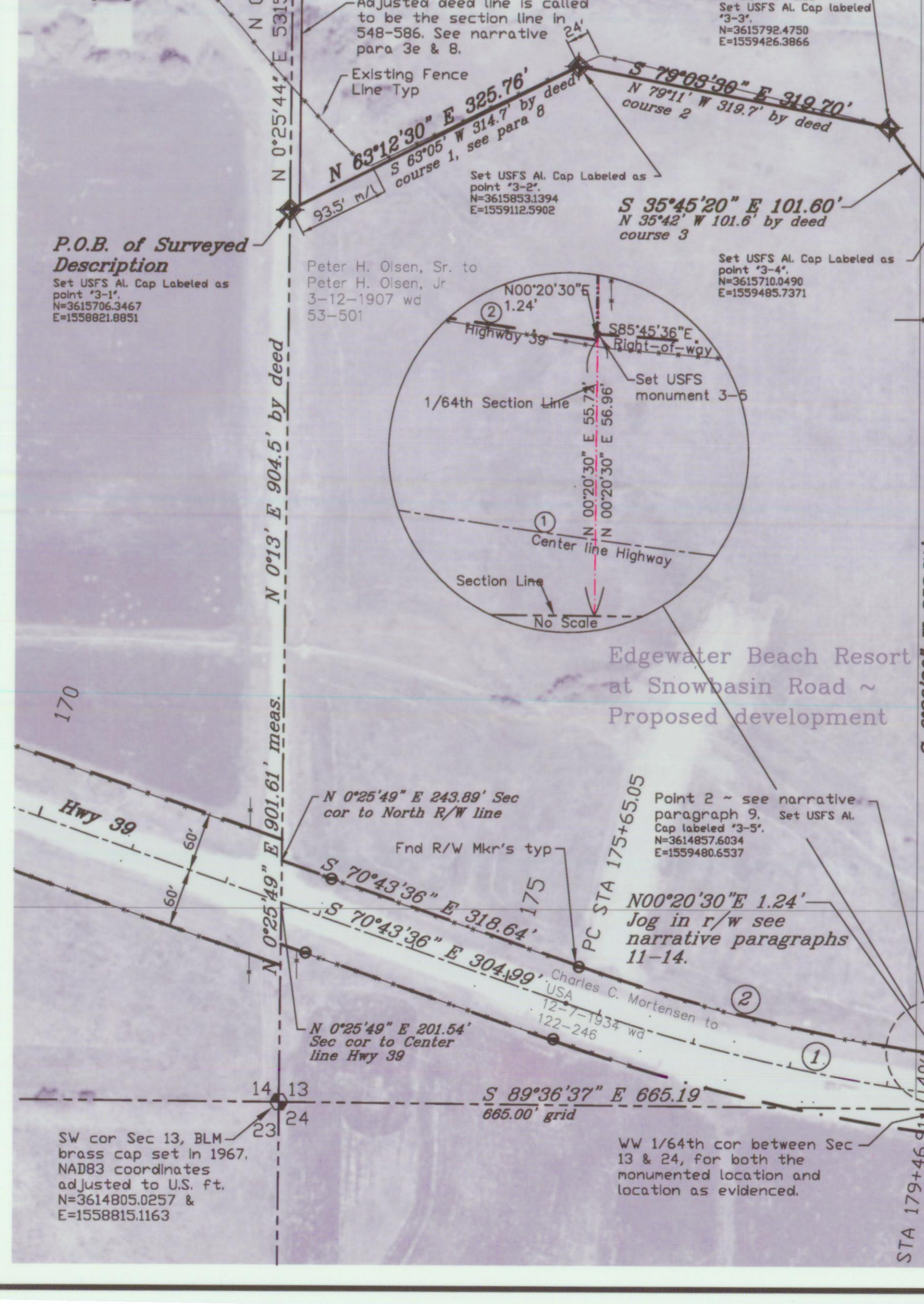

USDA Forest Service Acceptance Wever County Surveyor's Certificate I, Ernest D. Rowley, being duly appointed as Chief Deputy Surveyor do certify that I am a licensed land surveyor, and hold certificate No. 89-117781-2021 as prescribed by the laws of the State of Utah, I further certify that we, of the Weber County Surveyor's Office, of the State of Utah have made a survey of the tract of land shown hereon, that this plan has been prepared in conformance with sound surveying practices and principals utilizing the original field notes made during the survey of this tract of land, and from an examination of records found during the process of this survey, that this plan is a true record of this survey. We further certify that this survey was executed by the Weber County Surveyor's Office at the request of the USDA Forest Service, for the purposes of restoring, identifying, marking and perpetuating the corners and property lines which define the lands owned by the United States of America and Administered by the USDA Forest Service.

CURVE DATA

CURVE NO.	DELTA	RADIUS	TANGENT	LENGTH	CHORD BEARING	CHORD DISTANCE
1	18°53'00"	1909.86'	317.60'	629.44'	S80°10'06"E	626.60'
2	11°27'21"	1869.86'	187.56'	373.86'	S76°27'17"E	373.24'