

GREEN HILL COUNTRY ESTATES - PHASE 4 LOT 63 AND 64 COMMON BOUNDARY SURVEY

A PART OF THE NORTHEAST 1/4 OF SECTION 10
T6N, R2E, SLB&M, U.S. SURVEY
HUNTSVILLE, WEBER COUNTY, UTAH

MARCH 2005

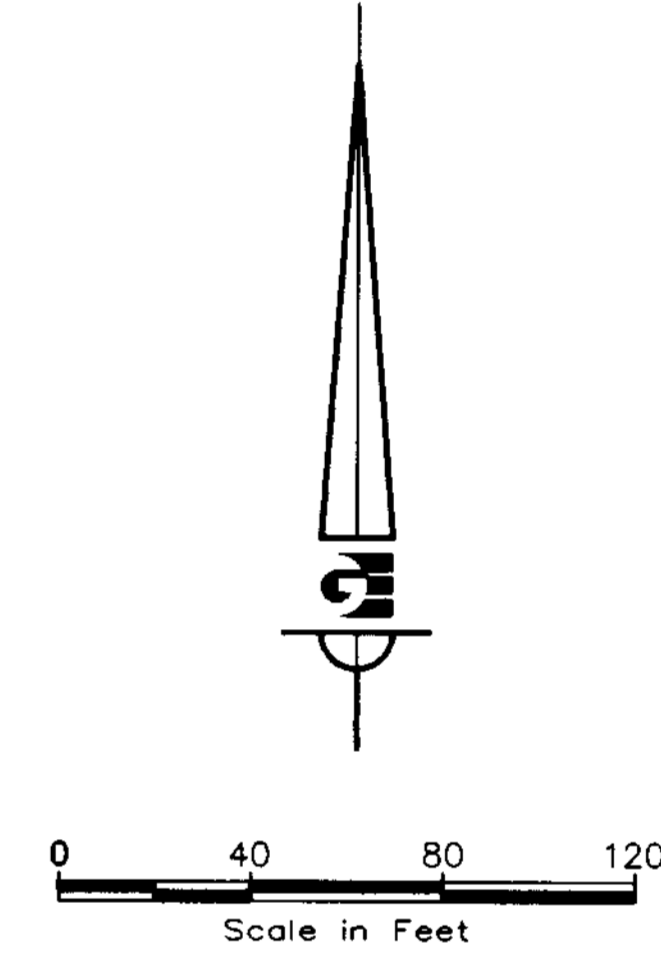
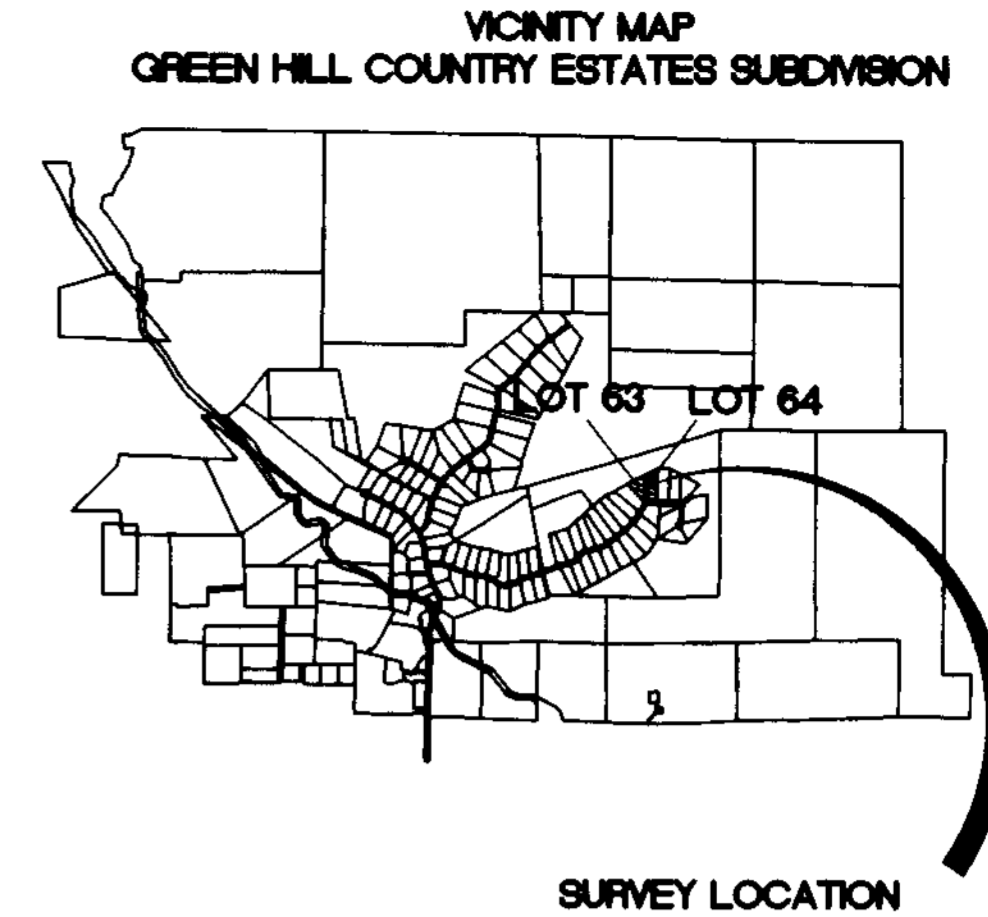
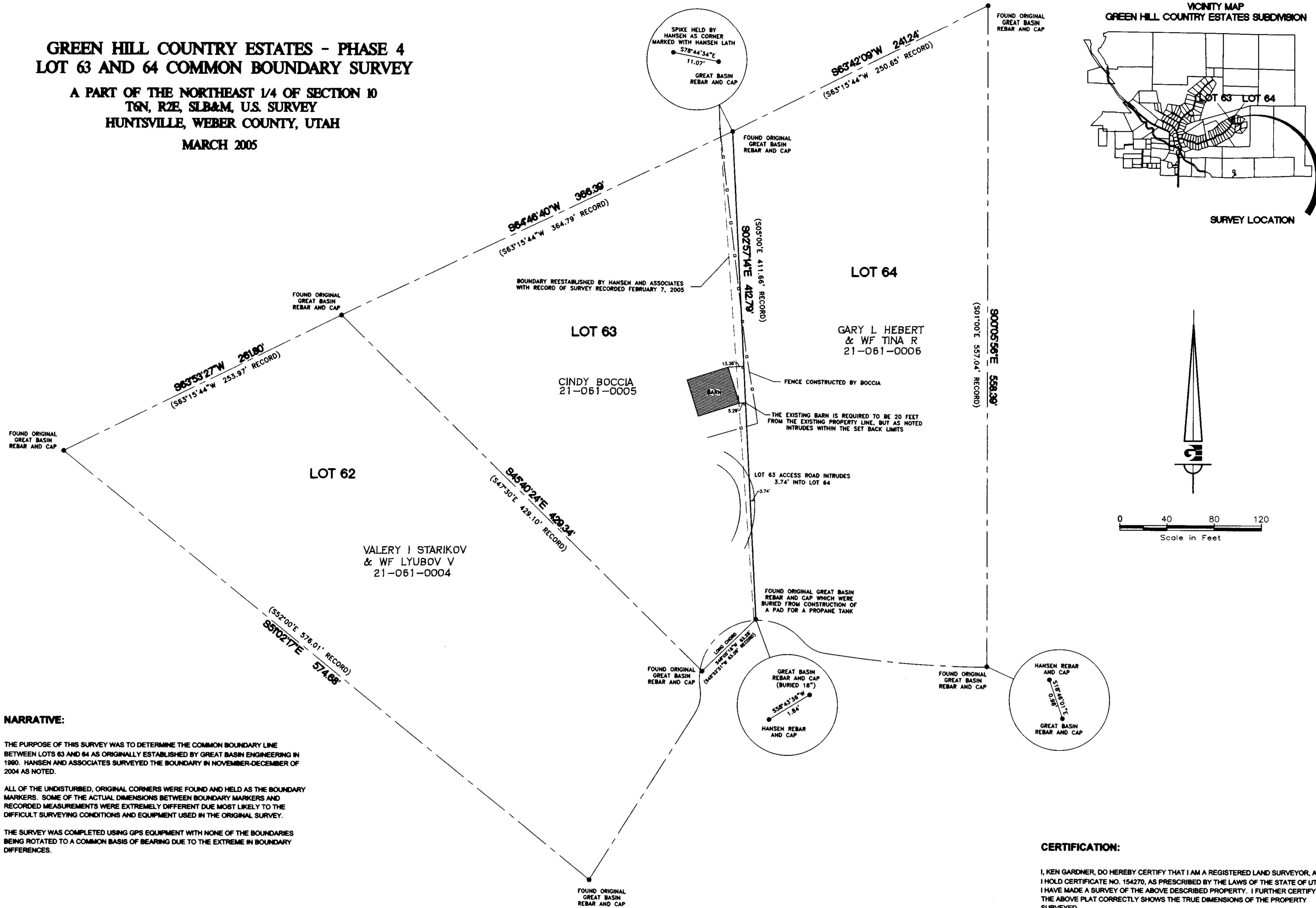

NARRATIVE:

THE PURPOSE OF THIS SURVEY WAS TO DETERMINE THE COMMON BOUNDARY LINE BETWEEN LOTS 63 AND 64 AS ORIGINALLY ESTABLISHED BY GREAT BASIN ENGINEERING IN 1990. HANSEN AND ASSOCIATES SURVEYED THE BOUNDARY IN NOVEMBER-DECEMBER OF 2004 AS NOTED.

ALL OF THE UNDISTURBED, ORIGINAL CORNERS WERE FOUND AND HELD AS THE BOUNDARY MARKERS. SOME OF THE ACTUAL DIMENSIONS BETWEEN BOUNDARY MARKERS AND RECORDED MEASUREMENTS WERE EXTREMELY DIFFERENT DUE MOST LIKELY TO THE DIFFICULT SURVEYING CONDITIONS AND EQUIPMENT USED IN THE ORIGINAL SURVEY.

THE SURVEY WAS COMPLETED USING GPS EQUIPMENT WITH NONE OF THE BOUNDARIES BEING ROTATED TO A COMMON BASIS OF BEARING DUE TO THE EXTREME IN BOUNDARY DIFFERENCES.

CERTIFICATION:

I, KEN GARDNER, DO HEREBY CERTIFY THAT I AM A REGISTERED LAND SURVEYOR, AND THAT I HOLD CERTIFICATE NO. 154270, AS PRESCRIBED BY THE LAWS OF THE STATE OF UTAH, AND I HAVE MADE A SURVEY OF THE ABOVE DESCRIBED PROPERTY. I FURTHER CERTIFY THAT THE ABOVE PLAT CORRECTLY SHOWS THE TRUE DIMENSIONS OF THE PROPERTY SURVEYED.

DATE: 5/12/2005

SIGNED: 
 KEN E. GARDNER
 STATE OF UTAH



RECEIVED
 MAY 12 2005
 Weber County Surveyor

SCALE: 1" = 40'		DATE: MARCH 18, 2005	DESIGN: H.E.G.	DRAWN: H.E.G.	CHECKED:
REVISIONS	DESCRIPTION				
DATE					
GREEN HILL COUNTRY ESTATES - PHASE 4					
LOTS 63 AND 64					
BOUNDARY DETERMINATION					
HUNTSVILLE, WEBER COUNTY, UTAH					
 1875 S. Adams Ave. Provo, Utah 84605 (801) 476-0202					
1					1