

I, Joseph Don Richardson, Registered Land Surveyor No. 4265, State of Utah, certify to The Church of Jesus Christ of Latter-day Saints that I have surveyed the following described property and find it as shown hereon.

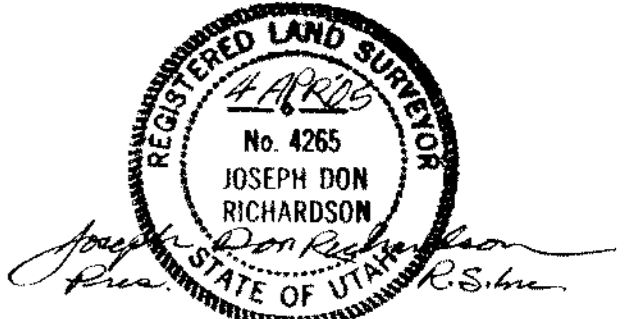

COBBLE CREEK CAMPGROUND, INCLUDING THE ORIGINAL 80 ACRE CAMP

Beginning at the Southwest Corner of Section 31, Township 7 North, Range 3 East, Salt Lake Base and Meridian and running thence South 89°57'53" East 3,089.357 feet along the south line of said Section 31; thence North 00°08'15" West 5,260.541 feet along the westerly boundary of EVERGREEN PARK SUBDIVISION NO. 1, recorded February 13, 1964 as Entry Number 420001 on Book 13 of Plats Page 51 (record bearing of said westerly boundary was "North"); thence North 89°49'24" West 3,094.228 feet along the north line of said Section 31 to a General Land Office brass cap monument set for the Northwest Corner of said Section 31; thence North 00°00'40" East 59.608 feet to a General Land Office brass cap monument set for the Northeast Corner of Section 36, Township 7 North, Range 2 East, Salt Lake Base and Meridian; thence North 88°57'55" West 2,585.844 feet along the north line of said Section 36 to a General Land Office brass cap monument set for the North Quarter Corner of said Section 36; thence South 00°16'26" West 5,349.528 feet along the centerline of said Section 36 to the South Quarter Corner of Section 36; thence South 89°27'18" East 2,628.583 feet along the south line of said Section 36 to the point of beginning. Containing 30,193,208 square feet or 693.14068 acres, more or less.

COBBLE CREEK CAMPGROUND CHURCH OF JESUS CHRIST OF LATTER-DAY SAINTS

30,193,208 SQ. FT. OR 693.14068 ACRES, M/L

NOTES AND LEGEND

1. The information shown hereon is based on the details of Home Abstract & Title Company, Inc. Commitment Numbers 116941 (23-7-5) and 116942 (23-19-3), each dated July 22, 2003, and are hereby made a part of this survey. This survey is subject to and conditional upon any easements, rights-of-way, codes, covenants, conditions, agreements, obligations and restrictions of record and use and according to the exceptions as detailed by the owners' records and title insurance policies which are hereby made a part of this survey. This survey is subject to any facts, conflicts or discrepancies which would be disclosed by the details of a correct title insurance policy.

2. This map reflects information located in the field as of September 2003.

LEGEND: typical abbreviations are: 12.....indicates a point identification number, typical.

○.....indicates a #5 rebar and plastic cap to be set for boundary marker, stamped PLS 4265 RICHARDSON SURVEYING, INC.

○.....indicates a found #4 rebar used as original evidence of west boundary of EVERGREEN PARK SUBDIVISION NO. 1.

◆.....indicates a found General Land Office brass cap monument.

(R)...indicates a public agency record dimension.

(D)...indicates a deed dimension.

(M)...indicates a measurement of this survey.

(C)...indicates a calculation of this survey.

M/L...more or less

NORTH



RECEIVED

AUG 10 2005

Weber County Surveyor

003486

SCALE: 1" = 300'

NARRATIVE

The purpose of this survey is to create a new boundary for the Cobble Creek Campground. The basis of bearing is from geodetic north along the south line of the Southwest Quarter of Section 31 as shown hereon. A Trimble 4700 GPS system was used to measure the bearings and distances shown on this map. The west line of Evergreen Park Subdivision No. 1 was established by recovery of the 1/2" diameter rebars marking the lot corners thereof as shown hereon. A copy of the latest revision of this map will be filed at the Weber County Recorder's office.

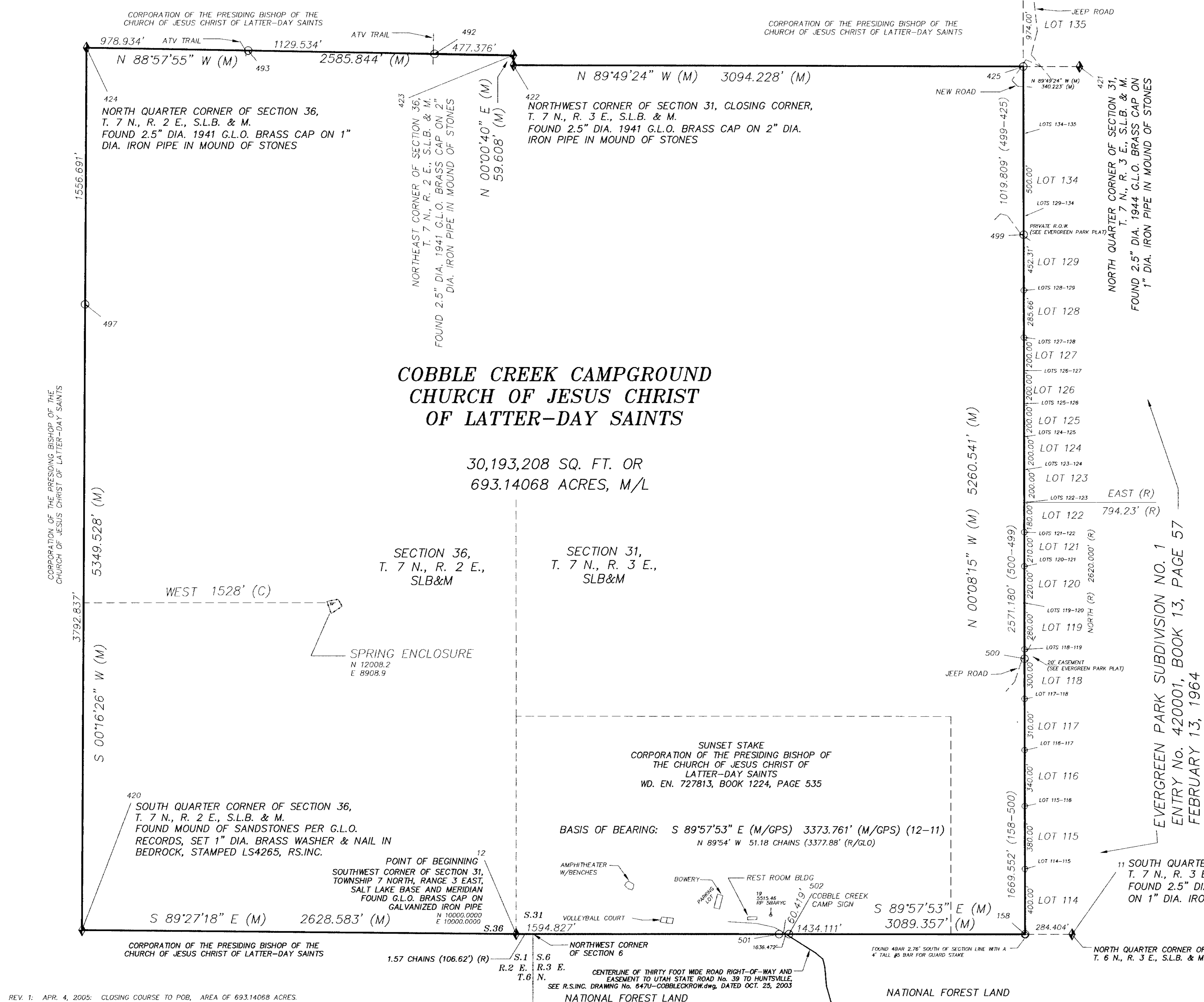

REV. 1: APR. 4, 2005: CLOSING COURSE TO POB, AREA OF 693.14068 ACRES.

RICHARDSON SURVEYING, INC. 3448 SOUTH 100 WEST BOUNTIFUL, UTAH 84010 (801) 298-1615

REAL ESTATE DEPARTMENT THE CHURCH OF JESUS CHRIST OF LATTER-DAY SAINTS 50 EAST NORTH TEMPLE STREET SALT LAKE CITY, UTAH 84150-5640

THIS PROPERTY IS A PART OF SECTION 31, T. 7 N., R. 3 E., AND SECTION 36, T. 7 N., R. 2 E., SALT LAKE BASE AND MERIDIAN WEBER COUNTY, UTAH

RECORD OF SURVEY COBBLE CREEK CAMPGROUND CHURCH PROPERTY No. 533-2230 & 517-6182: TRANSFER PART (W.O.954) FROM 533-2230 UT-HUNTSVILLE-VCNT-BIRCH CREEK TO 517-6182 SUNSET UT STK RCMP-COBBLE CREEK CAMP

FILE No. 647-COBBLE CREEK CAMP.dwg DATE: APRIL 4, 2005