

**PARCEL DESCRIPTION**  
 BEING A PART OF THE SOUTHWEST QUARTER OF SECTION 33, TOWNSHIP 7 NORTH, RANGE 1 WEST, SALT LAKE BASE AND MERIDIAN, AND DESCRIBED AS FOLLOWS:  
 BEGINNING AT A POINT ON THE SOUTH LINE OF 2100 NORTH STREET, SAID POINT BEING LOCATED N.00°12'57"E.. ALONG THE MONUMENTED SECTION LINE, 1469.41 FEET, AND N.88°53'38"W., 3823.01 FEET FROM THE BRASS CAP MARKED AS BEING THE SOUTHEAST CORNER OF SAID SECTION 33, AND RUNNING;  
 THENCE S.00°33'09"W., 135.00 FEET;  
 THENCE S.88°53'38"E., 650.66 FEET;  
 THENCE S.00°33'09"W., 642.76 FEET;  
 THENCE N.89°24'50"W., 689.77 FEET;  
 THENCE N.00°33'09"E., 784.02 FEET TO THE SOUTH LINE OF 2100 NORTH STREET;  
 THENCE S.88°53'38"E., ALONG SAID LINE, 39.14 FEET TO THE POINT OF BEGINNING AND CONTAINING 10.35 ACRES.

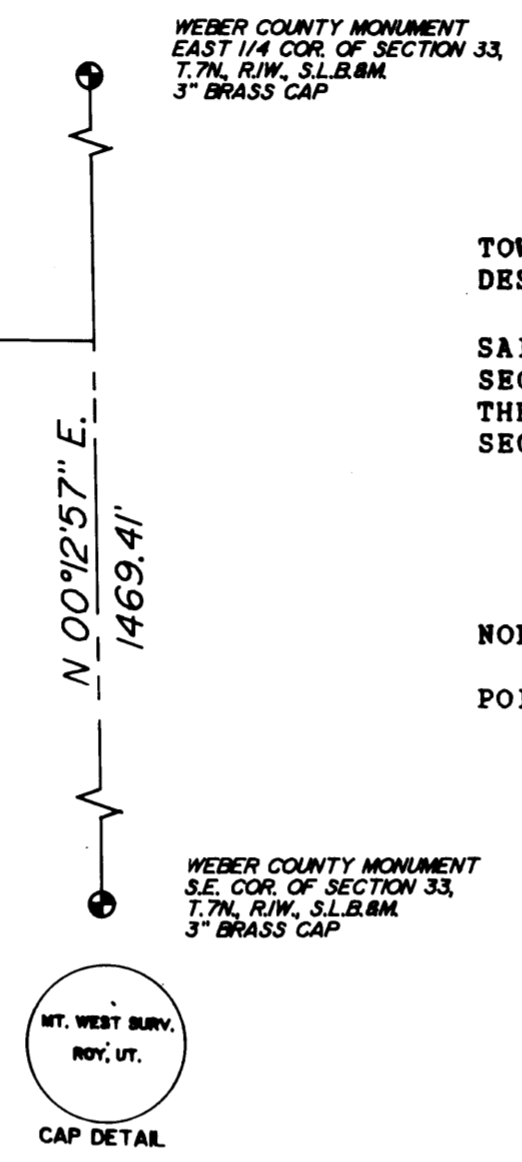

NOTE:  
 BASIS OF BEARING IS THE UTAH STATE PLANE GRID SYSTEM.

I, MARTIN B. MOORE JR., UTAH REGISTERED LAND SURVEYOR NO. 3964, DO HEREBY CERTIFY THAT THIS PLAT WAS PREPARED FROM A SURVEY MADE ON THE GROUND BY ME, OR UNDER MY SUPERVISION, AT THE REQUEST OF NORTH OGDEN CITY, AND ON BEHALF OF MOUNTAIN WEST PROFESSIONAL LAND SURVEYORS P.C., AND IS TRUE AND CORRECT TO THE BEST OF MY KNOWLEDGE AND BELIEF.

*Martin B. Moore Jr.*  
 MARTIN B. MOORE JR.



**NARRATIVE OF SURVEY**  
 THE PURPOSE OF THIS SURVEY WAS TO CUT OUT PART OF THE PARCEL AS SHOWN ON THE NORTH END, AND TO COMBINE IT WITH A PARCEL THAT THE CITY ALREADY OWNED, FOR THE PURPOSE OF CONSTRUCTING A DETENTION BASIN. THIS SURVEY IS IN HARMONY WITH OCCUPATIONS.

**RECORD OF SURVEY**  
 for  
**NORTH OGDEN CITY**  
 2100 NORTH DETENTION BASIN

A PART OF THE S.W. 1/4 OF SECTION 33, T.7N., R.1W., S.L.B.M.

Date	5/30/90	No.	01-702-85	Drwn.	RLW	Ckd.	MRM
------	---------	-----	-----------	-------	-----	------	-----

MOUNTAIN WEST PROFESSIONAL LAND SURVEYORS, P.C.  
 Roy, Utah

RECEIVED  
 JUN 12 1990  
 Weber County Surveyor