

NORTHWEST CORNER OF SECTION 22,
T.7N., R.1E., S.L.B.&M., U.S. SURVEY
FOUND 3" BRASS WEBER COUNTY
MONUMENT DATED 1987

SOUTHWEST CORNER OF SECTION 22,
T.7N., R.1E., S.L.B.&M., U.S. SURVEY
FOUND 2" BLM MONUMENT DATED 1968

Curve Table

NUMBER	DELTA	CHORD DIR.	TANGENT	RADIUS	ARC LENGTH	CHD LENGTH
C1	04°59'59"	S67°09'59"W	3.06	70.00	6.11	6.11
C2	06°01'05"	N67°38'19"E	11.11	211.38	22.20	22.19

Boundary Description

PART OF THE WEST HALF OF SECTION 33, T.7N., R.1E., S.L.B.&M., U.S. SURVEY;
ALL OF LOT 46 OF BIG SKY ESTATES SUBDIVISION NO. 1 IN WEBER COUNTY, UTAH
CONTAINS 1.05 ACRES

Narrative

THE PURPOSE OF THIS SURVEY WAS TO DETERMINE THE LOT LINES OF LOT 46 OF BIG SKY ESTATES SUBDIVISION NO. 1. DONE IN JUNE OF 1985. SURVEY REQUESTED BY SHAWN FRONGNER.

Basis of Bearings

THE BASIS OF BEARINGS FOR THIS PLAT IS THE EAST LOT LINE OF LOT 41 OF BIG SKY ESTATES SUBDIVISION NO. 1.

Surveyor's Certificate

I, CHAD R. MOSER, REGISTERED PROFESSIONAL LAND SURVEYOR IN THE STATE OF UTAH, LICENSE NO. 350503, DO HEREBY CERTIFY THAT THIS PLAT IS A TRUE AND CORRECT REPRESENTATION OF A SURVEY PERFORMED BY ME OR UNDER MY DIRECTION USING DATA COMPILED FROM RECORDS ON FILE IN THE WEBER COUNTY RECORDERS OFFICE, AND FIELD DATA COLLECTED FOR THIS SURVEY.

SIGNED THIS 9th DAY OF September, 2005.

CHAD R. MOSER

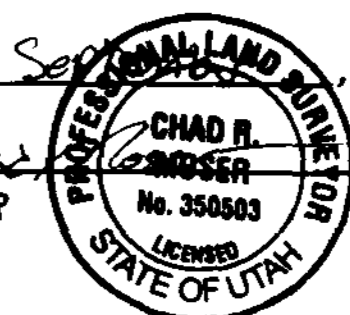

RECEIVED
SEP 08 2005
WEBER CO SURVEYOR

Legend

- = SECTION CORNER
- = SET REBAR STAMPED "REEVE & ASSOCIATES"
- = FOUND ORIGINAL 1/2" REBAR
- = FOUND REBAR STAMPED "REEVE & ASSOCIATES"
- = BOUNDARY LINE
- = ADJOINING PROPERTY
- = ROAD CENTERLINE

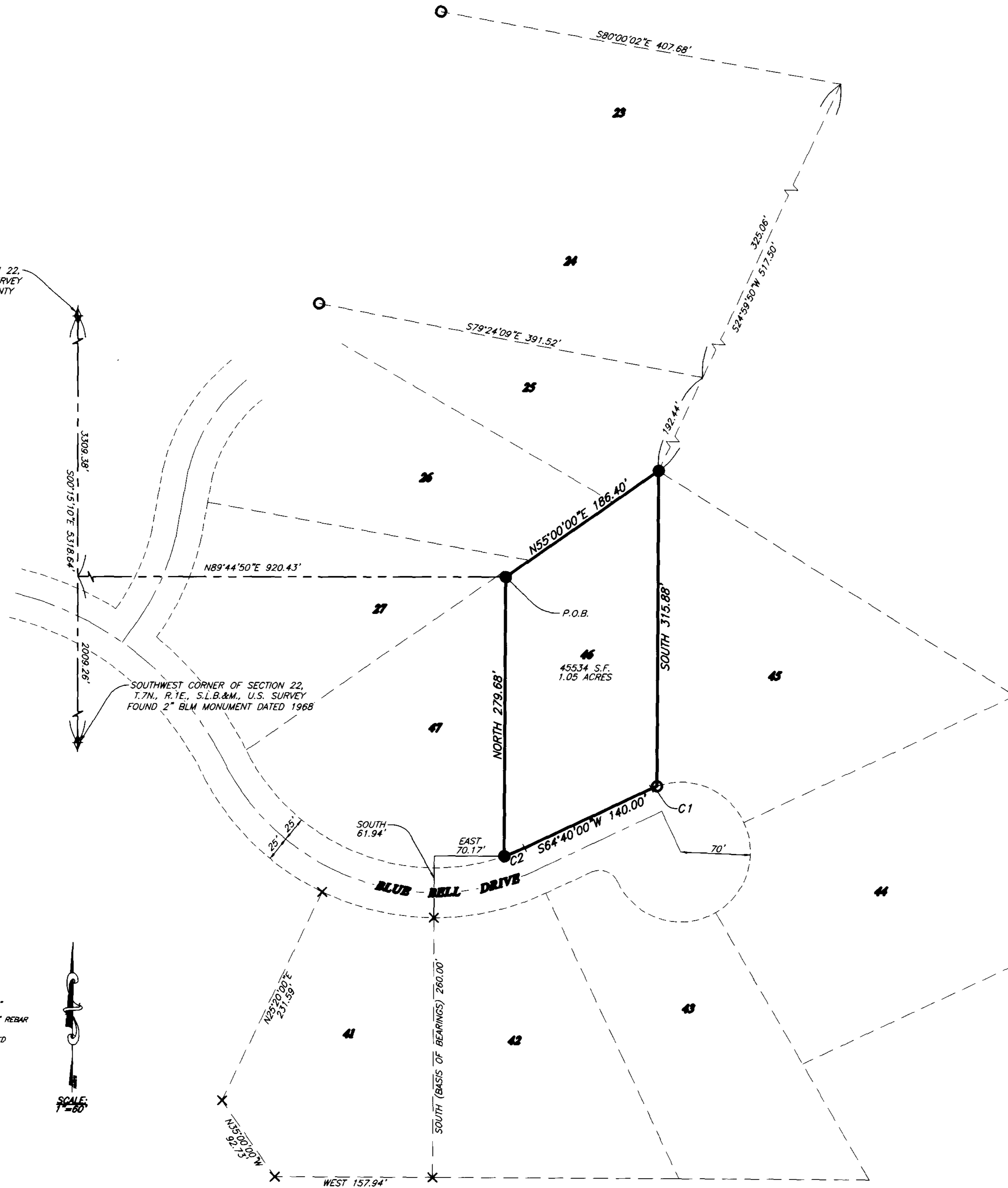

REVISIONS

1. _____	4. _____
2. _____	5. _____
3. _____	6. _____

PROJECT NO.: 5114-01 SURVEYOR: C. MOSER

DATE: 8-1-05 DRAWN: N. ANDERSON

SCALE: 1"=80' CHECKED: _____

REEVE & ASSOCIATES, INC.
Civil Engineering * Structural Engineering
Surveying * Land Planning * Landscape Architecture
EXECUTIVE BLDG., 4155 S. HARRISON BLVD., #310
ODDEN, UTAH 84403
(801) 621-3100 FAX (801) 621-2666

RECORD OF SURVEY

Lot 46 of Big Sky Estates Subdivision No. 1
PART OF THE WEST HALF OF SECTION 33, T.7N., R.1E., S.L.B.&M., U.S. SURVEY
WEBER COUNTY, UTAH
AUGUST, 2005

SHEET

1	1
---	---

SHEETS