

A FINAL PLAT OF
**HIDDEN RANCH
 SUBDIVISION**

A PART OF THE SOUTHEAST QUARTER OF SECTION 34
 TOWNSHIP 6 NORTH, RANGE 2 WEST, SLB&M
 WEST HAVEN CITY, WEBER COUNTY, UTAH

SURVEYORS CERTIFICATE

003499

I, K. Greg Hansen, a registered land surveyor in the State of Utah, do hereby certify that this plat of HIDDEN RANCH SUBDIVISION in Weber County, Utah has been correctly drawn to the designated scale and is a true and correct representation of the following description of lands included in said subdivision, based on data compiled from records in the Weber County Records Office, and of a survey made on the ground.

Signed this 30th day of August, 2005.

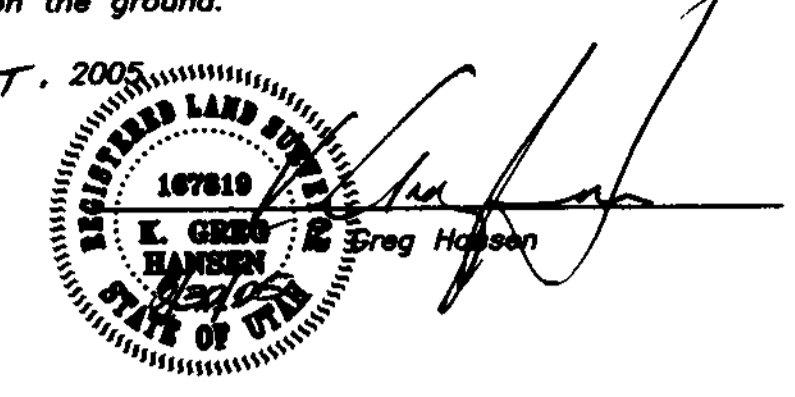

BOUNDARY DESCRIPTION

A PART OF THE SOUTHEAST QUARTER OF SECTION 34, TOWNSHIP 6 NORTH, RANGE 2 WEST OF THE SALT LAKE BASE & MERIDIAN.
 BEGINNING AT A POINT ON THE CENTERLINE OF 3300 SOUTH STREET LOCATED SOUTH 89°13'28" EAST 874.48 FEET ALONG THE SOUTH LINE OF SAID SOUTHEAST QUARTER FROM THE SOUTH QUARTER CORNER OF SAID SECTION, RUNNING THENCE NORTH 00°53'56" EAST 1327.45 FEET; THENCE SOUTH 89°13'12" EAST 255.50 FEET; THENCE SOUTH 0°53'56" WEST 250.00 FEET; THENCE SOUTH 89°13'13" EAST 40.00 FEET; THENCE SOUTH 0°53'56" WEST 1077.43 FEET TO THE CENTERLINE OF SAID 3300 SOUTH STREET; THENCE NORTH 89°13'28" WEST 295.50 FEET ALONG SAID CENTERLINE TO THE POINT OF BEGINNING.
 CONTAINING 8.775 ACRES AND 2 LOTS.

OWNERS DEDICATION

We the undersigned owner(s) of the hereon described tract of land, hereby set apart and subdivide the same into lots and streets as shown on this plat and name said tract HIDDEN RANCH SUBDIVISION and hereby dedicate, grant and convey to West Haven City, Utah, all those parts or portions of said tract of land designated as streets, the same to be used as public thoroughfares forever; and also dedicate to West Haven City those certain strips designated as utility easements for public utilities as shown hereon, the same to be used for the installation, maintenance, and operation of public utility service lines as may be authorized by West Haven City.

Signed this day of , 2005

NARRATIVE:

The purpose of this survey was to establish and set the property corners of the subdivision as shown and described hereon. This Survey and Subdivision plat was ordered by Mr. Joe Adair for the purpose of creating a two (2) lot subdivision. The basis of bearing is the line from the South quarter corner to the Southeast corner of section 34, township 6 North, range 2 West, S.L.B.&M. which bears S89°13'28"E as currently monumented.

ACKNOWLEDGMENT

State of Utah
 County of Weber
 On the day of , 2005, personally appeared before me the undersigned Notary Public, the signers of the above Owners Dedication, in number, who duly acknowledged to me that they signed it freely and voluntarily and for the purpose therein mentioned.

Commission Expires

Notary Public

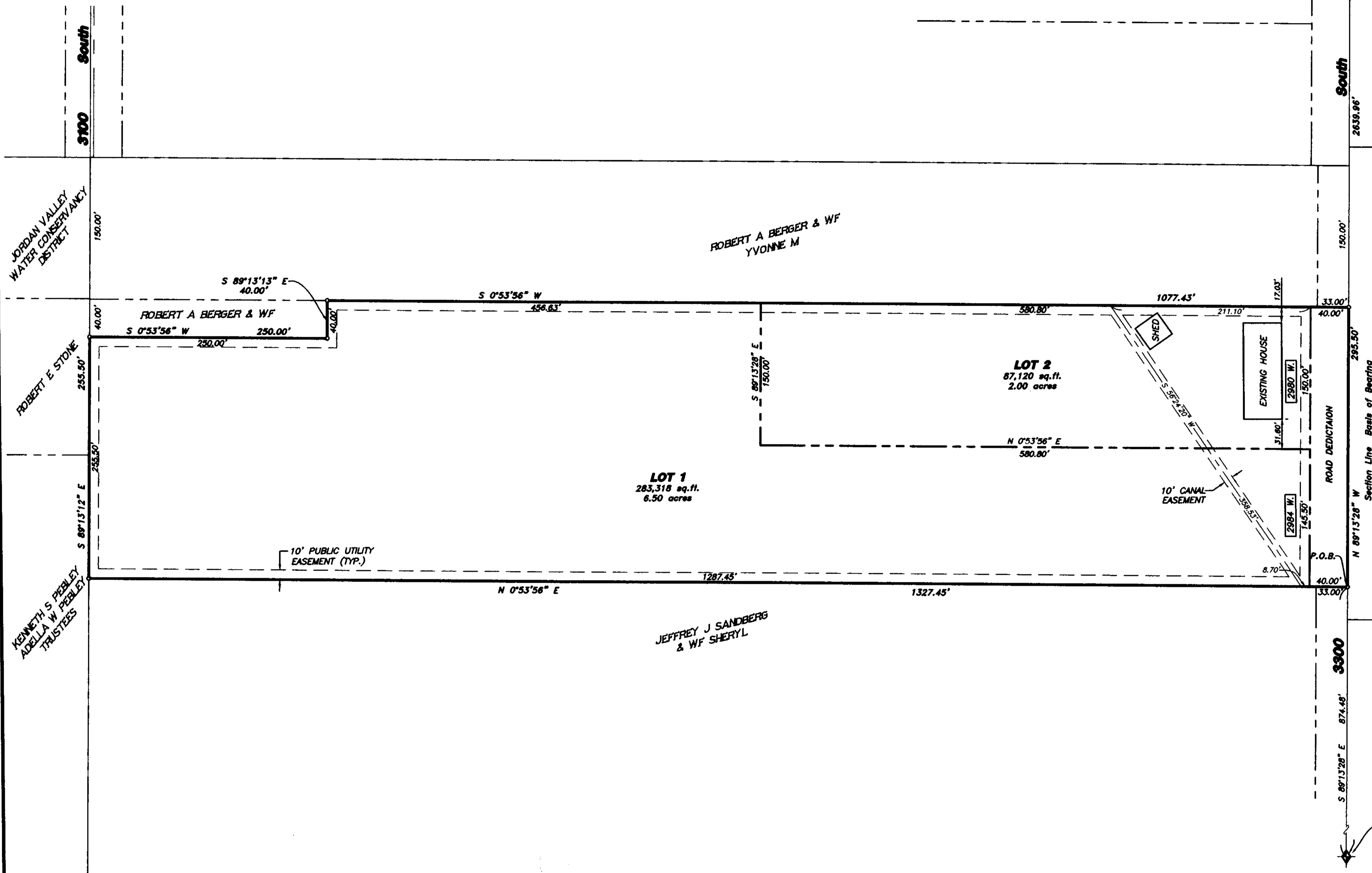

NOTES:
 10' WIDE PUBLIC UTILITY EASEMENTS ALONG PROPERTY LINES AS INDICATED BY DASHED LINES UNLESS NOTED OTHERWISE.
 PUE = PUBLIC UTILITY EASEMENT
 (NR) = NON-RADIAL LINE

WEST HAVEN CITY ATTORNEY
 I have examined this subdivision plat and in my opinion it conforms with the City Ordinance applicable thereto and now in force and effect.
 Signed this day of , 2005

WEST HAVEN ENGINEER
 I hereby certify that I approve the required improvement standards and drawings for this subdivision and the amount of financial guarantee for these improvements.
 Signed this day of , 2005

WEST HAVEN CITY ACCEPTANCE
 This is to certify that this subdivision plat and the dedication and financial guarantee of public improvements thereon are hereby accepted by the West Haven City Council.
 this day of , 2005.

WEST HAVEN PLANNING COMMISSION ACCEPTANCE
 This is to certify that this subdivision plat was duly approved by the WEST HAVEN Planning Commission on the day of , 2005.

WEST HAVEN CITY SURVEYOR
 I hereby certify that I have investigated the lines of survey of the foregoing plat and the legal description of the land embraced therein, and find them to be correct and to agree with the lines and monuments on record in this office.
 Signed this day of , 2005

HANSEN & ASSOCIATES, INC.
 Consulting Engineers and Land Surveyors
 638 North Main Brigham City, Utah 84302
 Brigham City Ogden Logan
 789-3481 388-2006 789-8878

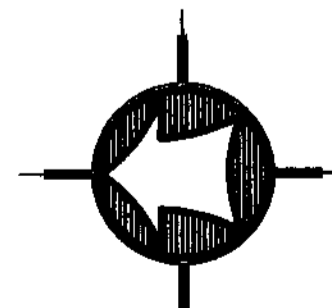

LEGEND:
 SUBDIVISION BOUNDARY
 CENTERLINE
 PROPERTY LINE
 EXIST. PROPERTY LINE
 STREET MONUMENT
 EXISTING STREET MONUMENT

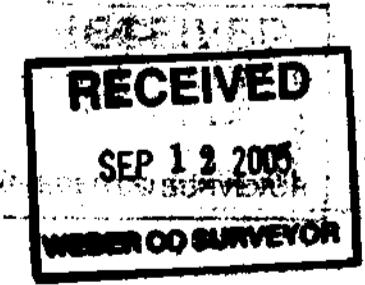

003499 04-144.DWG

COUNTY RECORDER
 ENTRY NO. _____ FEE PAID _____
 FILED FOR RECORD AND RECORDED _____ AT _____ IN BOOK _____ OF OFFICIAL RECORDS. PAGE _____
 COUNTY RECORDER
 BY _____ DEPUTY