

RECORD OF SURVEY

PART OF N. E. 1/4 OF SECTION 5, T. 6 N., R. 3 E. & S.E. 1/4 OF SECTION 32, T. 7N., R. 3 E., S. L. B. & M.

SURVEYOR'S CERTIFICATE

I, DOUG L. GRAHAM, A PROFESSIONAL LICENSED LAND SURVEYOR AS PRESCRIBED BY THE LAWS OF THE STATE OF UTAH AND HOLDING LICENSE NUMBER 172757 DO HEREBY CERTIFY THAT A SURVEY OF THE BELOW DESCRIBED PROPERTY HAS BEEN MADE BY MYSELF OR UNDER MY DIRECTION AND THE PLAT HEREDON IS A TRUE AND CORRECT REPRESENTATION OF SAID SURVEY.

DATE: 08/01/05 SIGNED _____

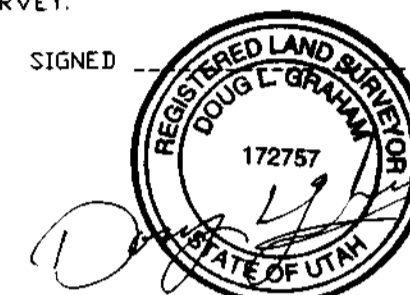

BOUNDARY DESCRIPTION

A PART OF THE NORTHEAST QUARTER OF SECTION 5, TOWNSHIP 6 NORTH, RANGE 3 EAST AND THE SOUTHEAST QUARTER OF SECTION 32, TOWNSHIP 7 NORTH, RANGE 3 EAST, SALT LAKE BASE AND MERIDIAN, U.S. SURVEY, DESCRIBED AS FOLLOWS:
 BEGINNING AT A POINT ON THE NORTHWEST CORNER OF SAID NORTHEAST QUARTER OF SECTION 5, AND RUNNING THENCE NORTH 00°32'59" EAST 254.31 FEET TO THE SOUTH LINE OF STATE HIGHWAY U-39; THENCE THE FOLLOWING TWO (2) COURSES ALONG SAID SOUTH LINE, (1) 84.95 FEET ALONG A 1399.70 FOOT RADIUS CURVE TO THE RIGHT, DELTA= 03°28'38" (LC= NORTH 72°42'01" EAST 84.93 FEET), (2) NORTH 74°26'20" EAST 512.80 FEET; THENCE SOUTH 04°18'40" EAST 419.02 FEET TO THE SECTION LINE; THENCE NORTH 89°56'00" WEST 53.04 FEET ALONG THE SECTION LINE; THENCE SOUTH 00°04'00" WEST 342.98 FEET; THENCE SOUTH 85°14'00" WEST 556.56 FEET; THENCE NORTH 00°08'32" WEST 389.88 FEET TO THE POINT OF BEGINNING.
 CONTAINS 9.28 ACRES.

NE. COR. OF SEC. 5,
T.6N., R.3E., S.L.B.&M.
1944 G.L.O. MON.

NARRATIVE

THE PURPOSE OF THIS SURVEY WAS TO SET THE PROPERTY LINES OF THE PARCELS SHOWN AND ADJUST THE PROPERTY LINE BETWEEN PARCEL 23-008-0007 AND 23-008-0008 TO ACCOMMODATE AN ADDITION ADDED ONTO A CABIN. SOME EVIDENCE OF A PREVIOUS SURVEY OF THE CARL PETERSON PARCEL WAS FOUND BUT WAS NOT ACCEPTED DUE TO CONFLICT WITH THE RECORD DESCRIPTIONS AND DISCREPANCIES WITH THE SURVEY AND POINTS FOUND ON THE GROUND. THE STATE HIGHWAY WAS ESTABLISHED FROM FOUND RIGHT OF WAY MARKERS. BASIS OF BEARING IS NORTH 89°56' WEST BETWEEN FOUND 1944 G.L.O. MONUMENTS ACCORDING TO THE DEPENDANT RESURVEY OF TOWNSHIP 7 NORTH, RANGE 3 EAST, ACCEPTED OCTOBER 2ND, 1947.
DEEDS TO ADJUST THE PARCEL LINES HAD NOT BEEN RECORDED AS OF SURVEY DATE.

003507

RECEIVED
OCT 20 2005
WEBER CO SURVEYOR

LANDMARK SURVEYING, INC.
A COMPLETE LAND SURVEYING SERVICE
4646 S. 3500 W. #A-3, WEST HAVEN, UTAH 84401
PHONE 801-731-4075 FAX 801-731-8506

CLIENT: ROBERT WHITE
 LOCATION: PART OF THE N.E. 1/4 OF SEC. 5,
T.6N., R.3E. & THE S.E. 1/4 SEC. 32,
T.7N., R.3E., S.L.B.&M., WEBER CO.
 SURVEYED: OCT 2004

REVISIONS:	DRAWN BY: L.A.
	CHECKED BY: D.L.G.
	DATE: 10-19-04
	FILE: 2637-RDS.DWG

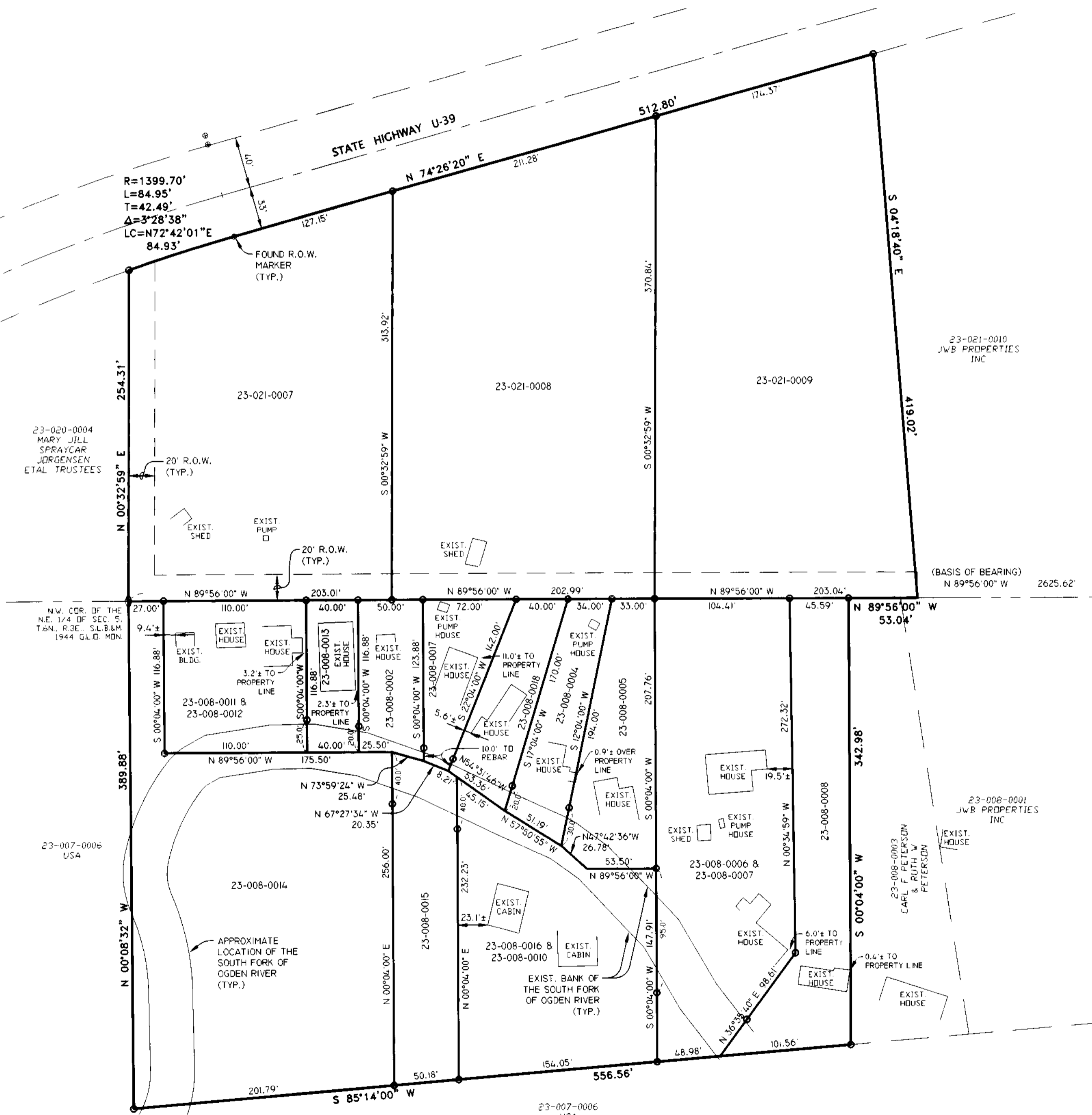

N.W. COR. OF THE
N.E. 1/4 OF SEC. 5,
T.6N., R.3E., S.L.B.&M.
1944 G.L.O. MON.

23-007-0006
USA

(BASIS OF BEARING)
N 89°56'00" W 2625.62'



SCALE: 1" = 60'

○ = 5/8"Øx24" LENGTH REBAR
WITH CAP STAMPED 172757