

Lot 59, Beaver Creek Subdivision

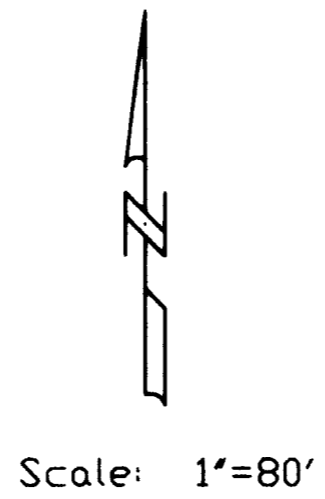
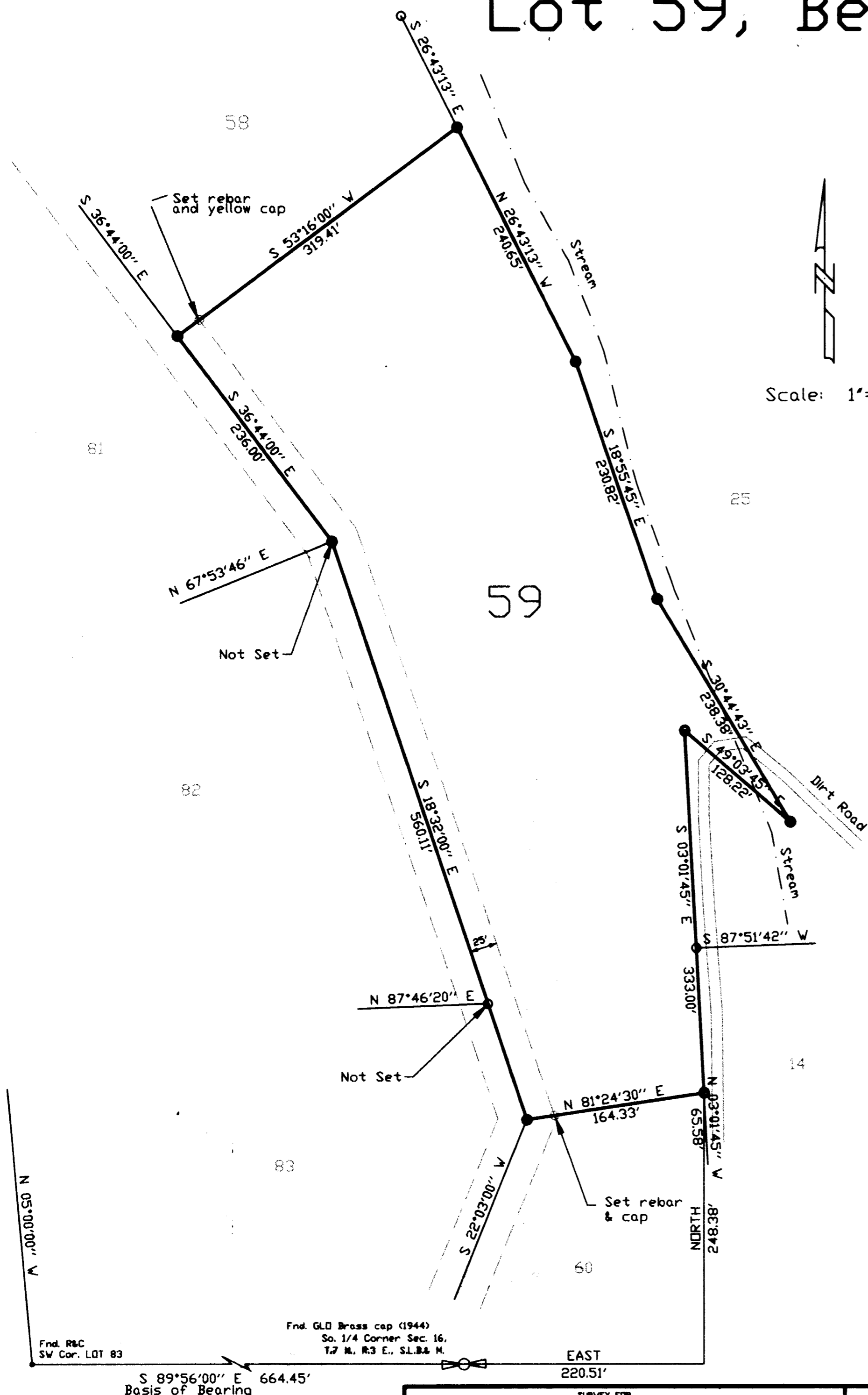

NARRATIVE

The purpose of this survey is to locate the Lot corners and show how the lot lines fit the existing improvements.

LEGAL DESCRIPTION

All of Lot 59, Beaver Creek Subdivision, according to the unrecorded plat. The plat is on file with the Weber County Recorder's Office, Ogden, Utah. Lots are described by Deed of Reconveyance.

SEPTEMBER 27, 2004
Date of Survey



LEGEND

- * Property corner-set 5/8" rebar yellow cap 8 places

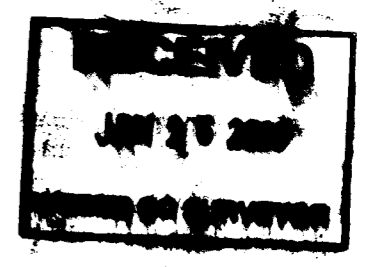

003541

003541

SURVEY FOR				
Karl L. & Kim J. Knighton 1712 So. 1200 W. Woods Cross, Utah 84087				
SECTION	TOWNSHIP	RANGE	DATE	SCALE
SE 1/4 29	7 ND.	3 E.	09-27-04	1"=80'
S.L.B. & M.				
LOT	BLOCK	PLAT	SURVEY	
59			BEAVER CREEK ESTATES	

CONTRACT SURVEYORS
REGISTERED LAND SURVEYORS

9740 SO. SITZMARK DR. SANDY, UTAH 84092