

LOTS 411,412,413. EVERGREEN PARK SUBDIVISION

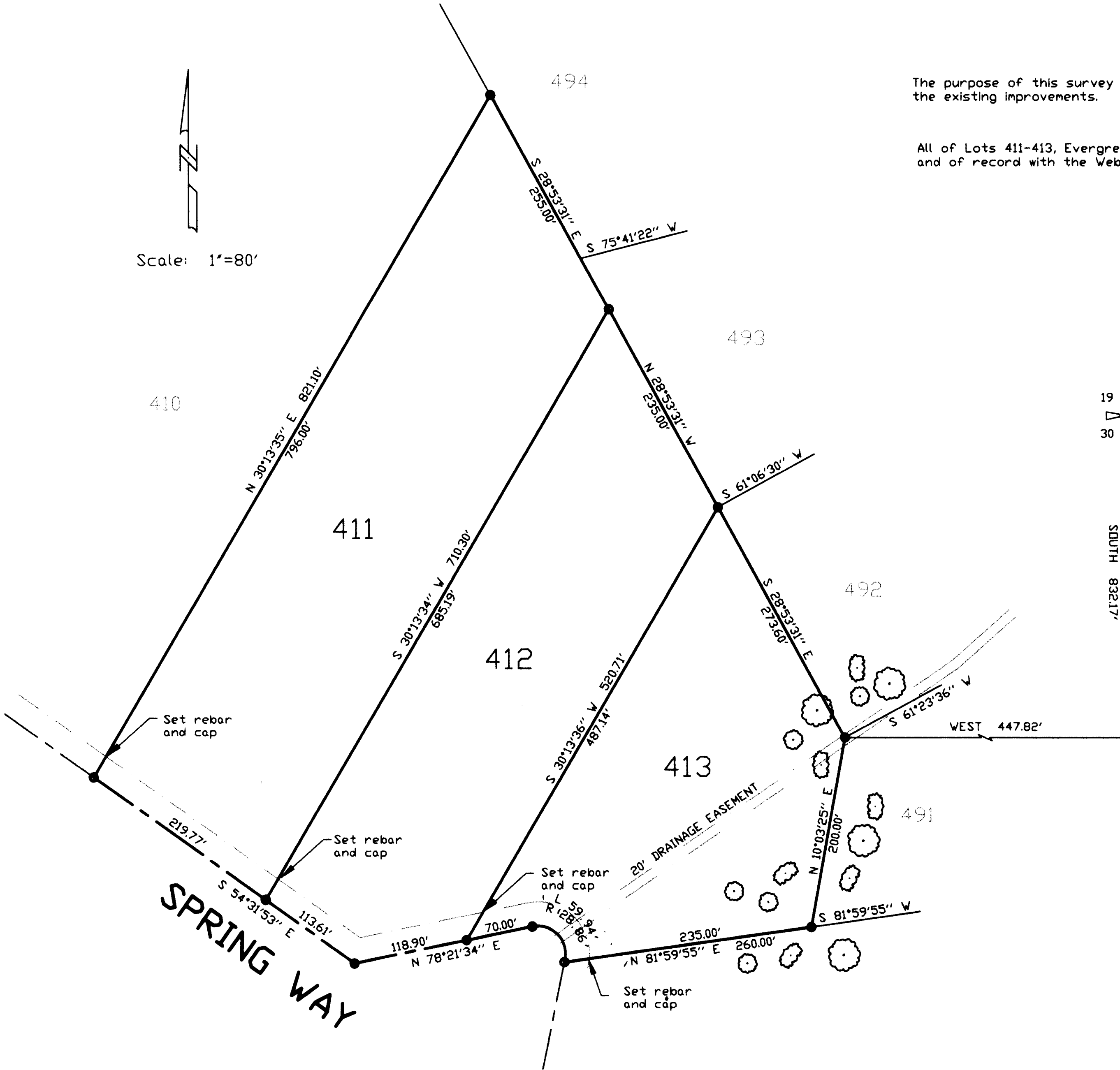

Scale: 1"=80'



NARRATIVE

The purpose of this survey is to locate the Lot corners and show how the lot lines fit the existing improvements.

LEGAL DESCRIPTION

All of Lots 411-413, Evergreen Park Subdivision, according to the official plat thereof on file and of record with the Weber County Recorder's Office, Ogden, Utah.

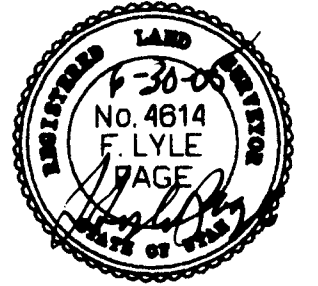

JUNE 26, 2005
Date of Survey

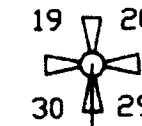

T.7 N., R.3 E. S.L.B. & M.
Fnd. BLM Brass cap (1944)
on Subdivision North Boundary

SOUTH 832.17'

WEST 447.82'

LEGEND

- Property corner-set 5/8" rebar
9 places
- ⊙ Trees
- ⊕ Shrubs

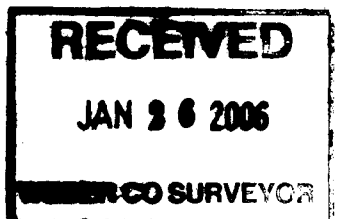

003542

SURVEY FOR		SECTION	TOWNSHIP	RANGE	DATE	SCALE
Tom Odell 5754 So. 1050 E. South Ogden, Utah 84405		NE 1/4 30	7 ND.	3 E.	6-26-05	1"=80'
		S.L.B. & M.				
LDT	BLOCK	PLAT	SURVEY			
411-13			EVERGREEN PARK SUBDIVISION			

CONTRACT SURVEYORS
REGISTERED LAND SURVEYORS
9740 SO. SITZMARK DR. SANDY, UTAH 84092