

Northwest Corner of Section 30,  
T. 7 N., R. 1 W., SLB&M  
Weber County Surveyor  
Brass Cap Monument

Northeast Corner of Section 30,  
T. 7 N., R. 1 W., SLB&M  
Weber County Surveyor  
Brass Cap Monument

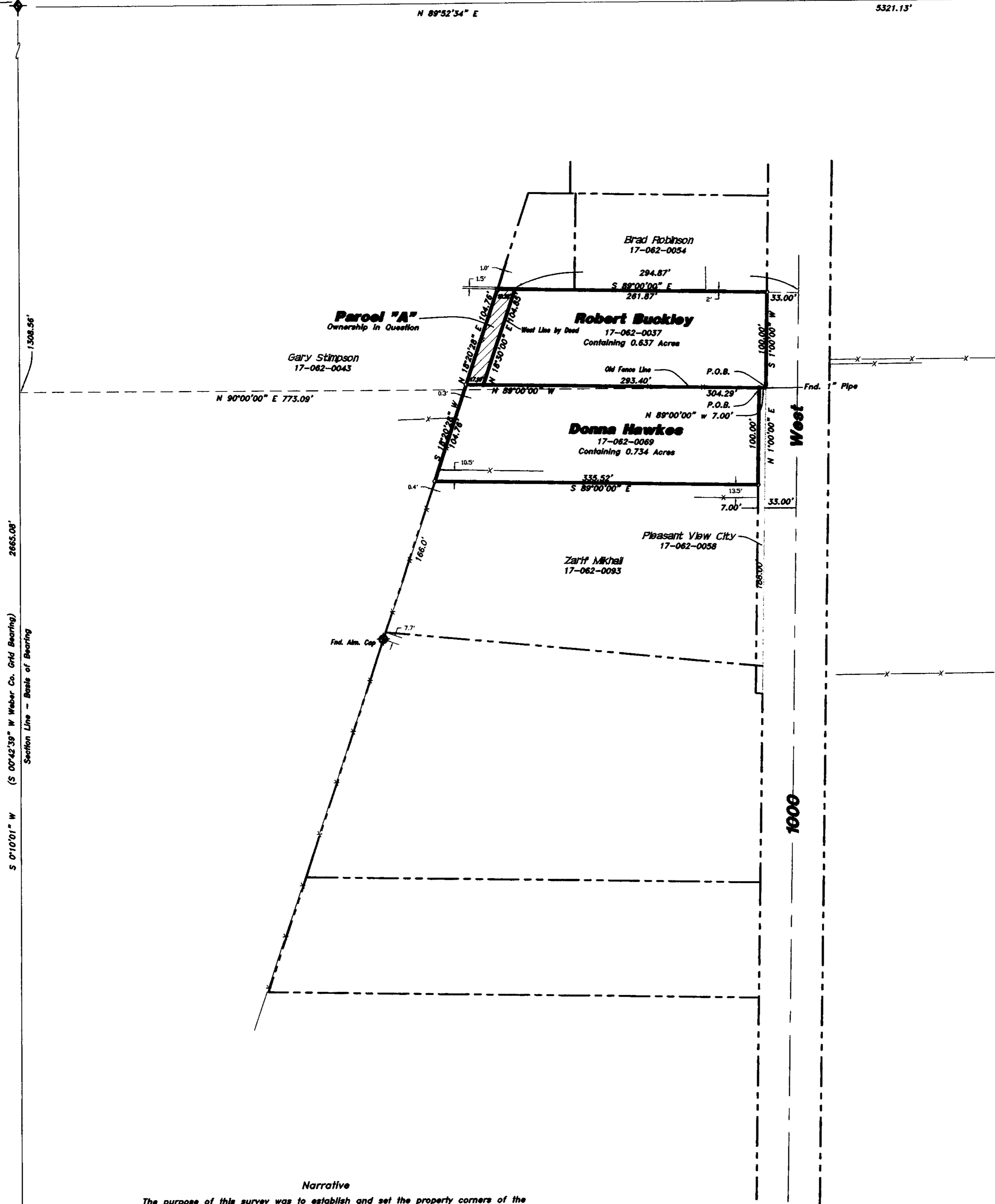

**Robert Buckley**  
A PART OF THE NORTHWEST QUARTER OF SECTION 30, TOWNSHIP 7 NORTH, RANGE 1 WEST OF THE SALT LAKE BASE AND MERIDIAN, U.S. SURVEY, BEGINNING AT A POINT ON THE WEST RIGHT-OF-WAY LINE OF 1000 WEST STREET LOCATED SOUTH 00°10'01" WEST 1308.56 FEET ALONG THE WEST LINE OF SAID NORTHWEST QUARTER AND NORTH 90°00'00" EAST 773.09 FEET FROM THE NORTHWEST CORNER OF SAID NORTHWEST QUARTER; RUNNING THENCE NORTH 89°00'00" WEST 293.40 FEET; THENCE NORTH 18°30'00" EAST 104.85 FEET; THENCE SOUTH 89°00'00" EAST 261.87 FEET TO SAID WEST RIGHT-OF-WAY LINE; THENCE SOUTH 01°00'00" WEST 100.00 FEET ALONG SAID RIGHT-OF-WAY LINE TO THE POINT OF BEGINNING. CONTAINING 0.637 ACRES.

**Donna Hawkes**  
A PART OF THE NORTHWEST QUARTER OF SECTION 30, TOWNSHIP 7 NORTH, RANGE 1 WEST OF THE SALT LAKE BASE AND MERIDIAN, U.S. SURVEY, BEGINNING AT A POINT ON THE WEST RIGHT-OF-WAY LINE OF 1000 WEST STREET LOCATED SOUTH 00°10'01" WEST 1308.56 FEET ALONG THE WEST LINE OF SAID NORTHWEST QUARTER AND NORTH 90°00'00" EAST 773.09 FEET FROM THE NORTHWEST CORNER OF SAID NORTHWEST QUARTER; RUNNING THENCE SOUTH 01°00'00" WEST 100.00 FEET ALONG SAID RIGHT-OF-WAY LINE; THENCE NORTH 89°00'00" WEST 335.52 FEET; THENCE NORTH 18°20'28" EAST 104.76 FEET; THENCE SOUTH 89°00'00" EAST 304.30 FEET TO THE POINT OF BEGINNING. CONTAINING 0.734 ACRES.

**Parcel "A"**  
A PART OF THE NORTHWEST QUARTER OF SECTION 30, TOWNSHIP 7 NORTH, RANGE 1 WEST OF THE SALT LAKE BASE AND MERIDIAN, U.S. SURVEY, BEGINNING AT A POINT LOCATED SOUTH 00°10'01" WEST 1308.56 FEET ALONG THE WEST LINE OF SAID NORTHWEST QUARTER AND NORTH 90°00'00" EAST 773.09 FEET FROM THE NORTHWEST CORNER OF SAID NORTHWEST QUARTER; RUNNING THENCE NORTH 89°00'00" WEST 17.90 FEET; THENCE NORTH 18°20'28" EAST 104.76 FEET; THENCE SOUTH 89°00'00" EAST 18.20 FEET; THENCE SOUTH 18°30'00" WEST 104.85 FEET TO THE POINT OF BEGINNING. CONTAINING 0.04 ACRES.

**Narrative**  
The purpose of this survey was to establish and set the property corners of the parcels as shown and described hereon. The survey was ordered by Robert Buckley and Donna Hawkes. The control used to establish the property corners was the existing Weber County Survey Monumentation surrounding Section 30, T7N, R1W, SLB&M. The basis of bearing is the West line of the northwest quarter of said Section assumed to bear South 00°10'01" West (South 00°42'39" West Weber County Grid Bearing).

**SURVEY CERTIFICATE**  
I, K. Greg Hansen, do hereby certify that I am a Registered Land Surveyor, and that I hold Certificate No. 167819 as prescribed by the Laws of the State of Utah, and that I have made and/or Supervised the survey of the property shown and described hereon and that this plat is a true and correct representation of said survey to the best of my knowledge and belief.  
K. Greg Hansen, R.L.S. No. 167819  
Date: Feb 13, 2006

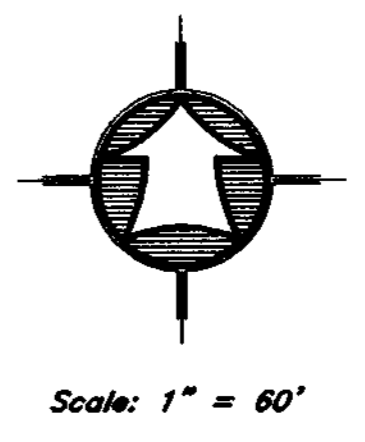

- LEGEND:**
- PROPERTY LINE
  - CENTERLINE
  - CURB & GUTTER
  - EDGE OF PAVEMENT
  - DITCH
  - FENCE LINE
  - STREET MONUMENT
  - SET 5/8" REBAR W/ CAP

**RECEIVED**  
FEB 14 2006  
WEBER CO SURVEYOR

003565

Drawn By: Jash Date: 11/28/05  
Designed By:  
Checked By:  
Approved By:  
Scale: 1" = 60'  
Drawing File: 05-3-329.dwg  
JOB NUMBER: 05-3-329

**HANSEN & ASSOCIATES, INC.**  
Consulting Engineers and Land Surveyors  
538 North Main Brigham City, Utah 84302  
Logan Ogden (601)399-4905 (435)752-8272  
Brigham City (435)723-3491

PROPERTY SURVEY FOR  
**Robert Buckley**  
and  
**Donna Hawkes**  
3317 & 3251 North 1000 West  
Pleasant View, Weber County, Utah  
A PART OF THE NORTHEAST QUARTER OF SECTION 14,  
TOWNSHIP 9 NORTH, RANGE 2 WEST, S.L.B.& M.

SHEET  
**1**  
OF  
**1**  
SHEETS