

**RECORD OF SURVEY**  
**PART OF S.W. 1/4 OF THE N. E. 1/4 OF SECTION 17, T. 5 N., R. 1. W., S. L. B. & M.**

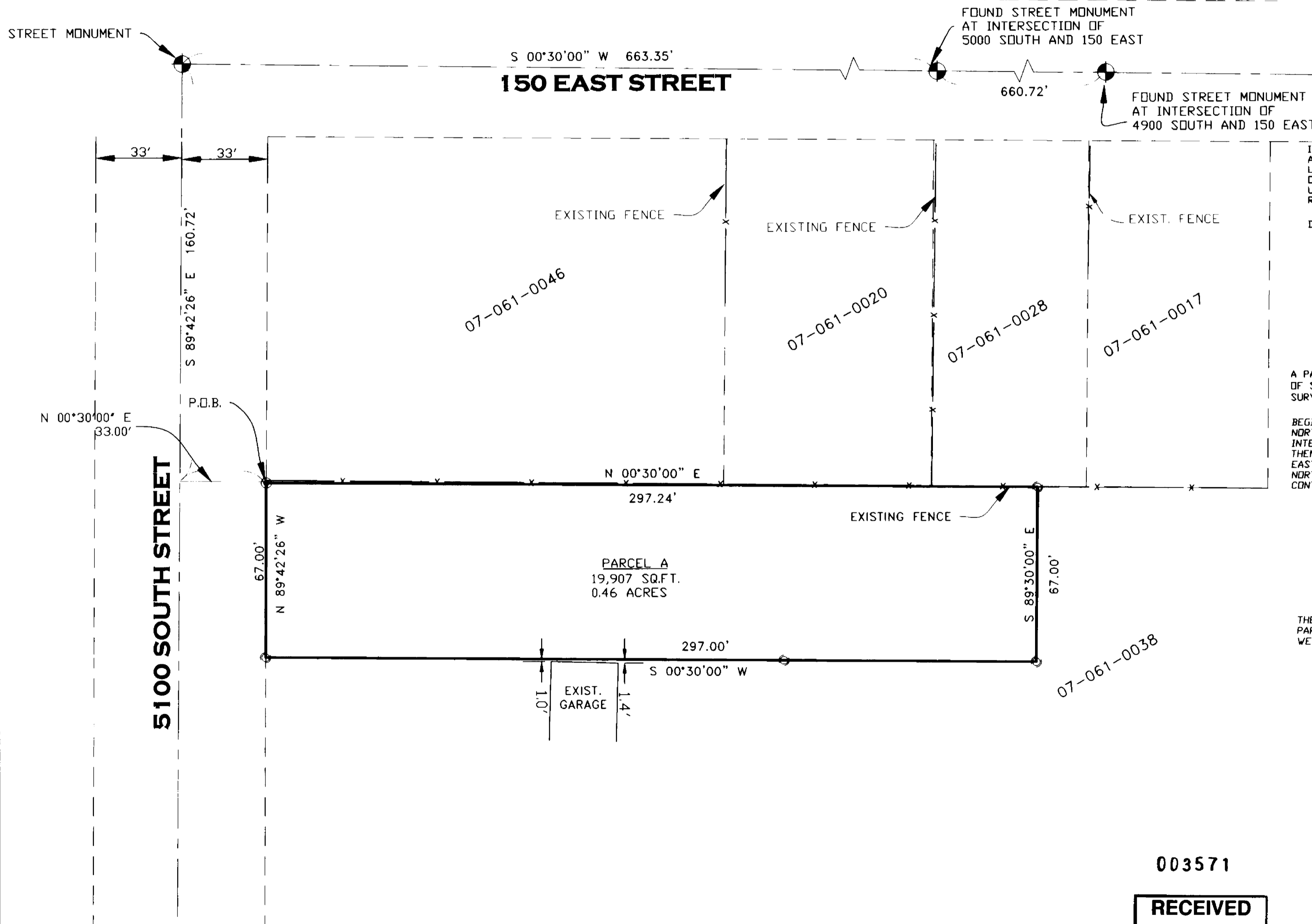

SCALE: 1" = 30'

○ = 5/8"Øx24" LENGTH REBAR WITH CAP STAMPED 172757



**SURVEYOR'S CERTIFICATE**

I, DOUG L. GRAHAM, A PROFESSIONAL LICENSED LAND SURVEYOR AS PRESCRIBED BY THE LAWS OF THE STATE OF UTAH AND HOLDING LICENSE NUMBER 172757 DO HEREBY CERTIFY THAT A SURVEY OF THE BELOW DESCRIBED PROPERTY HAS BEEN MADE BY MYSELF OR UNDER MY DIRECTION AND THE PLAT HEREON IS TRUE AND CORRECT REPRESENTATION OF SAID SURVEY.

DATE: 12/14/05

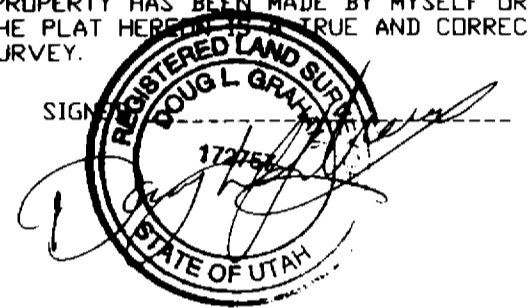

**PARCEL A BOUNDARY DESCRIPTION**

A PART OF THE SOUTHWEST QUARTER OF THE NORTHEAST QUARTER OF SECTION 17, TOWNSHIP 5 NORTH, RANGE 1 WEST, SALT LAKE MERIDIAN SURVEY, DESCRIBED AS FOLLOWS:

BEGINNING AT A POINT BEING SOUTH 89°42'26" EAST 160.72 FEET, AND NORTH 00°30'00" EAST 33.00 FEET FROM THE SURVEY MONUMENT AT THE INTERSECTION OF 150 EAST STREET AND 5100 SOUTH STREET; RUNNING THENCE NORTH 00°30'00" EAST, 297.24 FEET; THENCE SOUTH 89°30'00" EAST 67.00 FEET; THENCE SOUTH 00°30'00" WEST 297.00 FEET; THENCE NORTH 89°42'26" WEST 67.00 FEET TO THE POINT OF BEGINNING. CONTAINS 0.46 ACRES

**NARRATIVE**

THE PURPOSE OF THIS SURVEY WAS TO IDENTIFY THE CORNERS OF THE PARCEL SHOWN FOR CONSTRUCTION OF A HOME. BASIS OF BEARING IS WEBER COUNTY PLAT BEARINGS.

003571

**RECEIVED**

FEB 14 2006

WEBER CO SURVEYOR

 <b>LANDMARK SURVEYING, INC.</b> A COMPLETE LAND SURVEYING SERVICE 4646 S. 3500 W. #A-3, WEST HAVEN, UTAH 84401 PHONE 801-731-4075 FAX 801-731-8506	
CLIENT: TRENT COOMBS	
LOCATION: PART OF THE S.W. 1/4 OF THE N.E. 1/4 OF SEC. 17, T.5N., R.1W	
SURVEYED: NOV 2005	
REVISIONS:	DRAWN BY: D.L.G.
11-17-05 KM	CHECKED BY: D.L.G.
11-23-05 KM	DATE: 11-17-05
12-06-05 KM	FILE: 2753RDS