

CERTIFICATION OF SURVEY

003597



North 1/4 Corner Section 17,
Township 6 North, Range 2 West, S.L.B. & M.
Per the Original Sub. Plat of Old Corral Subdivision
Weber County Surveyors Tie Sheet, Dated 1964
shows a Monument in Place, But no Monument has
been in place since 1992, Found RR Spike per said Subdivision.

LEGAL DESCRIPTION

ALL OF LOT 1, OLD CORRAL SUBDIVISION, WEBER COUNTY, UTAH.

SURVEYORS CERTIFICATE

I, CYNTHIA L. SEGRIF DO HEREBY CERTIFY THAT I AM A REGISTERED LAND SURVEYOR, AND THAT I HOLD CERTIFICATE No. 7511(170143) AS PRESCRIBED BY THE LAWS OF THE STATE OF UTAH, AND THAT I HAVE MADE A SURVEY ON THE GROUND, AND FROM RECORDS OF THE WEBER COUNTY RECORDERS OFFICE, AS DESCRIBED ABOVE AND AS SHOWN PER THIS PLAT.

CYNTHIA L. SEGRIF P.L.S. 7511(170143)
Fka CYNTHIA L.S. ROBINETT

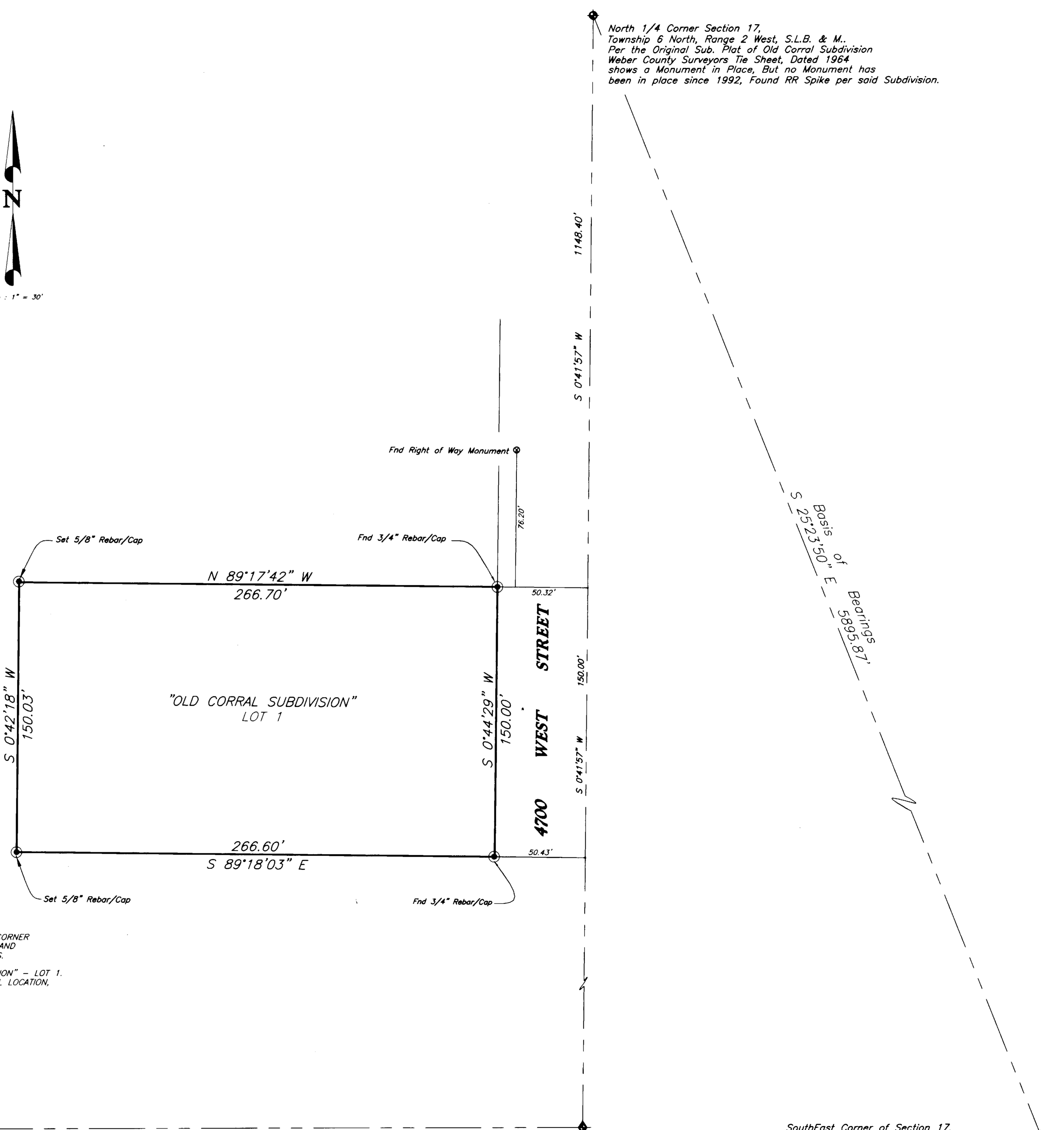
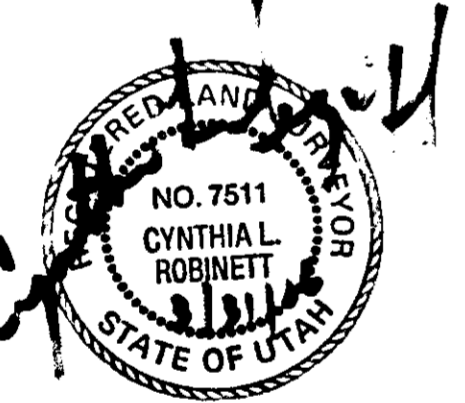

NARRATIVE

THE BASIS OF BEARING USED FOR THIS SURVEY IS BETWEEN THE MONUMENTED LOCATION THE SOUTHEAST CORNER AND THE NORTH QUARTER CORNER OF SECTION 17, TOWNSHIP 6 NORTH, RANGE 2 WEST, SALT LAKE BASE AND MERIDIAN, WHICH BEARS S.25°23'50"E. 5895.87 FEET, PER THE WEBER COUNTY SURVEYORS TOWNSHIP PLATS.

THE PURPOSE OF THIS SURVEY WAS TO RE-ESTABLISH THE PROPERTY CORNERS OF "OLD CORRAL SUBDIVISION" - LOT 1. BOTH THE NORTHEAST AND THE SOUTHEAST CORNERS OF SAID SUBDIVISION WERE FOUND IN THERE ORIGINAL LOCATION, THE REAR CORNERS WERE ESTABLISHED USING THE BASIS PROVIDED ABOVE.

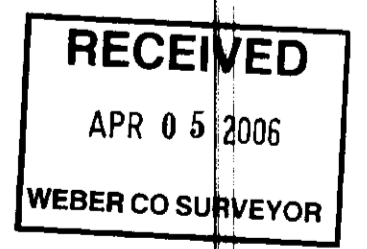

003597

PREPARED BY:
C. L. S., Inc.
810 CANYON ROAD
OGDEN, UTAH 84404
PH. (801) 399-4935-FAX (801) 627-1068

SouthWest Corner of Section 17,
Township 6 North, Range 2 West, S.L.B. & M.
Fnd. Weber County Surveyors Brass Cap Disturbed.
Not in good Condition.

Center of Section 17,
Township 6 North, Range 2 West, S.L.B. & M.
(Monumented by a Weber County Surveyors Brass Cap
in 1963). No Monument Found per Weber County Tie Sheet.
Not in good Condition.

SouthEast Corner of Section 17,
Township 6 North, Range 2 West, S.L.B. & M.
Monumented by a Weber County Surveyors Brass Cap.

C. L. S., Inc. 810 CANYON ROAD OGDEN, UTAH 84404 (801) 399-4935	
CLIENT:	KARA SCOTT
SURVEY LOCATION:	NW 1/4 SEC. 17, TOWNSHIP 6 NORTH, RANGE 2 WEST, SALT LAKE BASE & MERIDIAN
SURVEY DATE:	6/14/05
JOB No.	PS05-09