

Section Corner & Survey Control

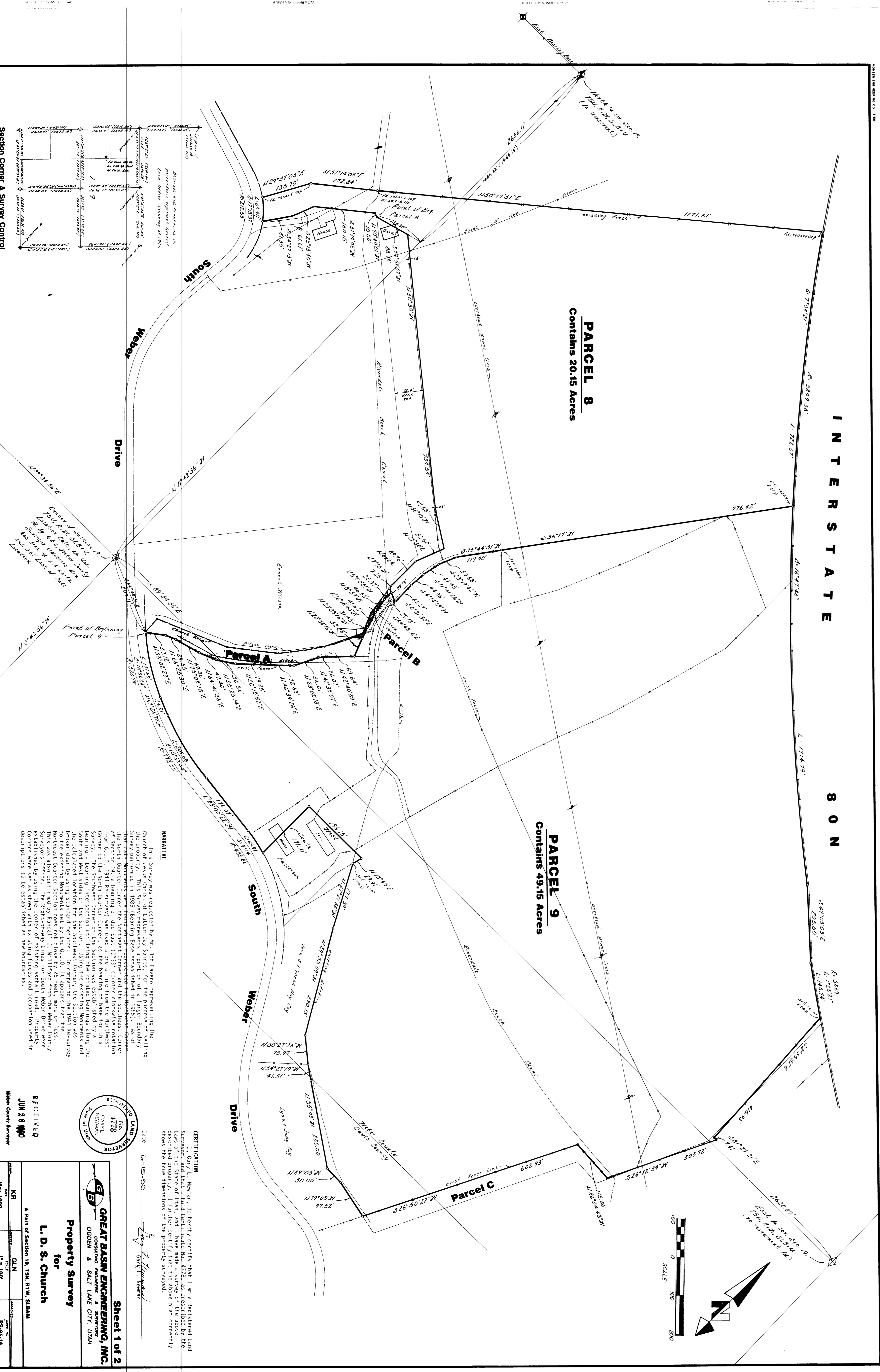

**NARRATIVE**  
This survey was requested by Mr. Bob Favero representing the Church of Jesus Christ of Latter-day Saints. The property shown on this survey represents a portion of a larger boundary survey performed in 1985 [bearing base established in 1985]. As of the date of this survey, the monumented boundary line of the property was found to be in error. The monumented boundary line of the property was found to be in error. The monumented boundary line of the property was found to be in error.

**CERTIFICATION**  
I, David J. Peterson, Surveyor, do hereby certify that I am a Registered Land Surveyor in the State of Utah, and I have made a survey of the above described property, I further certify that the above plat correctly shows the true dimensions of the property surveyed.

**RECEIVED**  
JUN 28 1990  
Webster County Surveyor

**RECEIVED LAND SURVEYOR**  
No. 4778  
DAVID J. PETERSON  
SURVEYOR

**GREAT BASIN ENGINEERING, INC.**  
CONSULTING ENGINEERS & SURVEYORS  
ODDEN & SALT LAKE CITY, UTAH

**Property Survey**  
for  
**L. D. S. Church**

A Part of Section 19, T4N, R1W, S18E, SB4M

Sheet 1 of 2

Scale: 1" = 100'

May 1990

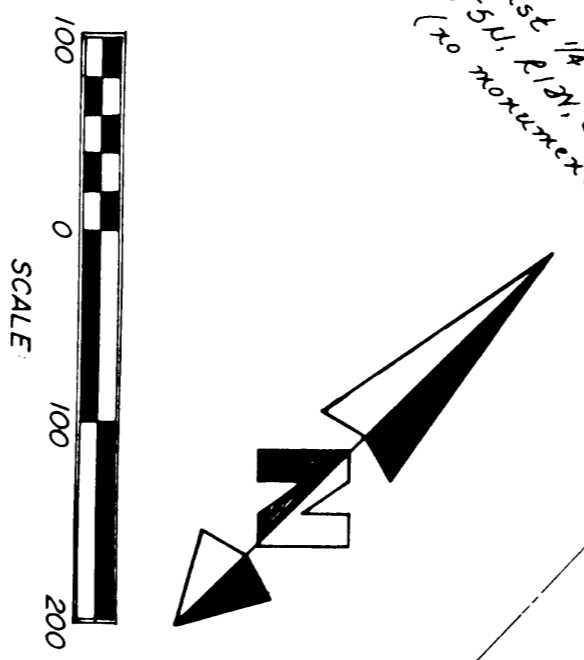

**LDS CHURCH****PARCEL 8 (MILNE)**

A part of the North Half of Section 19, Township 5 North, Range 1 West, Salt Lake Base and Meridian, U.S. Survey; Commencing at the Northwest Corner of said Section 19 and running thence due East 9640.29 feet along the North line of the Northwest Quarter of said Section 19 to the North Quarter Corner of said Section 19 (said line being the bearing base of this description); thence South 0°42'56" East 1486.32 feet (1484.13 feet measured); and South 74°51'57" West 1331.90 feet to the true point of beginning; running thence North 70°40'01" West 10.00 feet; thence South 51°14'08" West 160.15 feet; thence South 23°13'40" West 61.61 feet; thence South 34°27'13" West 81.35 feet to the Eastern line of South Weber Drive; thence Northwesterly along the arc of a 212.55 foot radius curve to the left 63.91 feet (Long Chord bears North 43°44'27" West 63.67 feet); along said Easterly line; thence North 29°37'05" East 135.70 feet; thence North 51°14'08" East 172.84 feet; thence North 50°17'51" East 1171.61 feet to the Western line of Interstate 80N; thence Southeastery along the arc of a 5849.58 foot radius curve to the left 722.07 feet (Long Chord bears South 38°22'31" East 721.61 feet) along said Western line; thence South 36°17' West 776.42 feet to an existing fence corner; thence five (5) courses along an existing fence as follows: South 35°44'51" West 117.90 feet; South 23°19'42" West 50.68 feet; South 11°41'36" East 47.45 feet; South 47°14'59" West 44.36 feet and South 07°21'30" East 61.27 feet to an existing fence corner; thence North 64°48'16" West 39.13 feet; thence North 7°15' West 7.25 feet; thence North 89.76 feet; thence North 21°30" East 82.50 feet; thence North 58°15' West 97.68 feet; thence North 50°30' West 734.54 feet; thence North 74°51'57" West 88.78 feet to the point of beginning.

Contains 20.15 Acres

**LDS CHURCH****PARCEL 7 (PATTERSON)**

A part of the East Half of Section 19, Township 5 North, Range 1 West, Salt Lake Base and Meridian, U.S. Survey; Commencing at the Northwest Corner of said Section 19 and running thence due East 2840.29 feet along the North line of the Northwest Quarter of said Section 19 (said line being the bearing base of this description); thence South 0°42'56" East 2836.11 feet and South 64°48'31" East 208.11 feet to the true point of beginning; said point being on the Easterly line of South Weber Drive; running thence ten (10) courses along an existing fence as follows: North 53°02'23" East 57.12 feet; North 66°25'30" East 29.53 feet; North 75°08'18" East 69.36 feet; North 64°41'36" East 47.40 feet; North 55°25'14" East 50.36 feet; North 50°13'52" East 79.25 feet; North 46°34'26" East 72.63 feet; North 26°02'18" East 66.01 feet; North 41°35'07" East 26.07 feet and North 42°40'39" East 69.64 feet; thence North 20°38'16" West 52.88 feet to a fence corner on the Western side of an existing lane; thence four (4) courses along an existing fence as follows: North 20°38'16" West 31.43 feet; North 16°18'40" West 41.62 feet; North 8°57' West 46.53 feet and North 5°00'51" West 25.37 feet to an existing fence corner; thence South 64°48'16" East 29.18 feet along an existing fence to a fence corner; thence five (5) courses along an existing fence as follows: North 02°21'30" West 61.27 feet; North 47°14'59" East 44.36 feet; North 11°41'36" East 47.45 feet; North 23°19'42" East 50.68 feet and North 35°44'51" East 117.90 feet to an existing fence corner; thence North 36°17' East 776.42 feet to the Western line of Interstate 80N; thence three (3) courses along said Western line as follows: Southeastery along the arc of a 5849.58 foot radius curve to the left 992.73 feet (Long Chord bears South 36°46'29" East 991.54 feet); South 47°03'03" East 205.50 feet and Southeastery along the arc of a 5869.58 foot radius curve to the left 145.74 feet (Long Chord bears South 54°20'47" East 145.74 feet); thence South 2°55'31" West 418.93 feet along an existing fence to a fence corner; thence South 81°27'21" East 7.41 feet to an existing fence corner; thence South 26°12'32" West 303.72 feet along an existing fence to a fence corner; thence North 86°04'43" West 115.86 feet along an existing fence to a fence corner; thence South 26°50'22" West 602.93 feet along an existing fence; thence North 79°03' West 97.52 feet; thence North 69°03' West 50.00 feet; thence North 55°03' West 235.00 feet; thence North 54°27'19" West 41.51 feet to a point in an existing ditch; thence three (3) courses along said ditch as follows: North 50°27'26" West 75.97 feet; North 29°55'09" West 290.15 feet and North 27°21'32" West 177.39 feet to a point on the line of the Patterson Ditch; thence North 13°45' East 29.91 feet; thence West 196.15 feet; thence South 171.10 feet to the Easterly line of South Weber Drive; thence five (5) courses along said Easterly line as follows: Northwesterly along the arc of a 433.82 foot radius curve to the left 69.91 feet (Long Chord bears North 78°23'22" West 69.94 feet); North 83°00'22" West 176.07 feet; Northwesterly along the arc of a 772.00 foot radius curve to the right 209.68 feet (Long Chord bears North 75°13'31" West 209.04 feet); North 67°26'39" West 34.21 feet and Northwesterly along the arc of a 520.79 foot radius curve to the right 171.63 feet (Long Chord bears North 58°00'10" West 170.86 feet) to the point of beginning.

Contains 49.15 Acres

**LDS CHURCH****PARCEL A**

A part of the East Half of Section 19, Township 5 North, Range 1 West, Salt Lake Base and Meridian, U.S. Survey; Beginning 17 Chains West; 14 Chains South; 18°45' West; 1.80 Chains South 13°45' West; 1.53 Chains South 27°30' West; 2.70 Chains South 17°30' West; 4 Chains South 13°45' West; 200 feet South to the Northern line of Country Road, more or less to the West line of the North line of Road 850 feet, more or less to the West line of the Patterson Property as extended North from the Southeast Corner of the Northeast Quarter of the Northeast Quarter of Section 19, running thence North (North 0°42'56" West) 50 feet, more or less to the center of the slough at Parley Prophet's Corner; thence North 66°45' East 198.00 feet; thence North 33°15' East 132.00 feet; thence North 37°45' East 66.00 feet; thence North 35°00' East 55.44 feet; thence North 25°30' East 107.58 feet; thence North 22°30' West 56.76 feet; thence North 7°15' West 83.17 feet; thence South 64°48'16" East 9.95 feet to an existing fence corner; thence four (4) courses along an existing fence as follows: South 5°00'51" East 25.37 feet; South 8°57' East 46.53 feet; South 16°18'40" East 41.62 feet and South 20°38'16" East 31.43 feet to an existing fence corner; thence South 20°38'16" East 52.88 feet to a point on an existing fence line; thence ten (10) courses along said fence as follows: South 42°40'39" West 69.64 feet; South 41°35'07" West 26.07 feet; South 28°02'18" West 66.01 feet; South 46°34'26" West 72.63 feet; South 50°13'52" West 79.25 feet; South 55°25'14" West 50.36 feet; South 64°41'36" West 47.40 feet; South 75°08'18" West 69.36 feet; South 66°25'30" West 29.53 feet and South 53°02'23" West 57.12 feet to the point of beginning.

Contains 0.469 Acres

**LDS CHURCH****PARCEL B**

A part of the Northeast Quarter of Section 19, Township 5 North, Range 1 West, Salt Lake Base and Meridian, U.S. Survey; Beginning at the intersection of an existing fence and the center of the Riverdale Branch Canal which is North (North 0°42'56" West) 23.0 feet; East (North 89°34'56" East) 44.80 feet; North 41°06'09" West 23.39 feet; North 45°30'52" West 23.63 feet; North 38°31'44" East 996.59 feet, more or less (655.46 feet) to said Canal and South 48°10' East 203.78 feet along said Canal from the center of Section 19 as located from the General Land Office Resurvey of 1941; running thence South 48°10' East 22.16 feet; thence South 7°15' East 65.42 feet; thence South 22°30' East 22.76 feet; thence South 25°31' West 17.71 feet to an existing fence; thence four (4) courses along said fence as follows: North 20°38'16" West 16.68 feet; North 16°18'40" West 41.62 feet; North 8°57' West 46.53 feet and North 5°00'51" West 16.16 feet to the point of beginning.

Contains 0.032 Acre

**LDS CHURCH****PARCEL C**

A part of the Southeast Quarter of Section 19, Township 5 North, Range 1 West, Salt Lake Base and Meridian, U.S. Survey; Beginning at a point which is North 0°45' West 134.40 feet; North 99°27' West 913.00 feet; North 2°40' East 313.50 feet; North 24°57' East 770.00 feet and North 87°03' West 36.80 feet from the Southeast Corner of said Section 19; running thence North 87°03' West 73.20 feet; thence South 25°57' West 570.00 feet; thence North 79°03' West 52.48 feet to a point on an existing fence; thence North 26°50'22" East 602.93 feet along said fence to a fence corner; thence South 86°04'43" East 116.99 feet along an existing fence; thence South 25°30' West 34.55 feet to the point of beginning.

Contains 0.691 Acre

RECEIVED  
JUN 28 1990  
Wasatch County Surveys

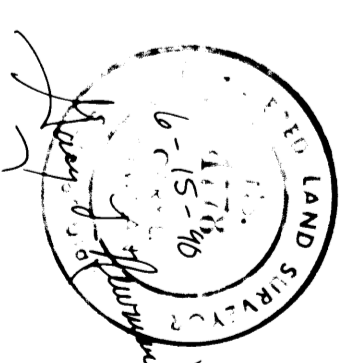

**GREAT BASIN ENGINEERING, INC.**  
CONSULTING ENGINEERS & SURVEYORS  
ODDSEN & SALT LAKE CITY, UTAH

Property Survey  
for  
L. D. S. Church

A Part of Section 19, T5N, R1W, S18E

Scale: AS-BL-16  
Date: May 1990

Sheet 2 of 2