

Legend

- = SECTION CORNER
- = BOUNDARY LINE
- = STREET CENTER LINE
- = STREET RIGHT OF WAY
- = SECTION LINE
- = SET 5/8" REBAR WITH CAP STAMPED "REEVE & ASSOCIATES"
- = FOUND REBAR

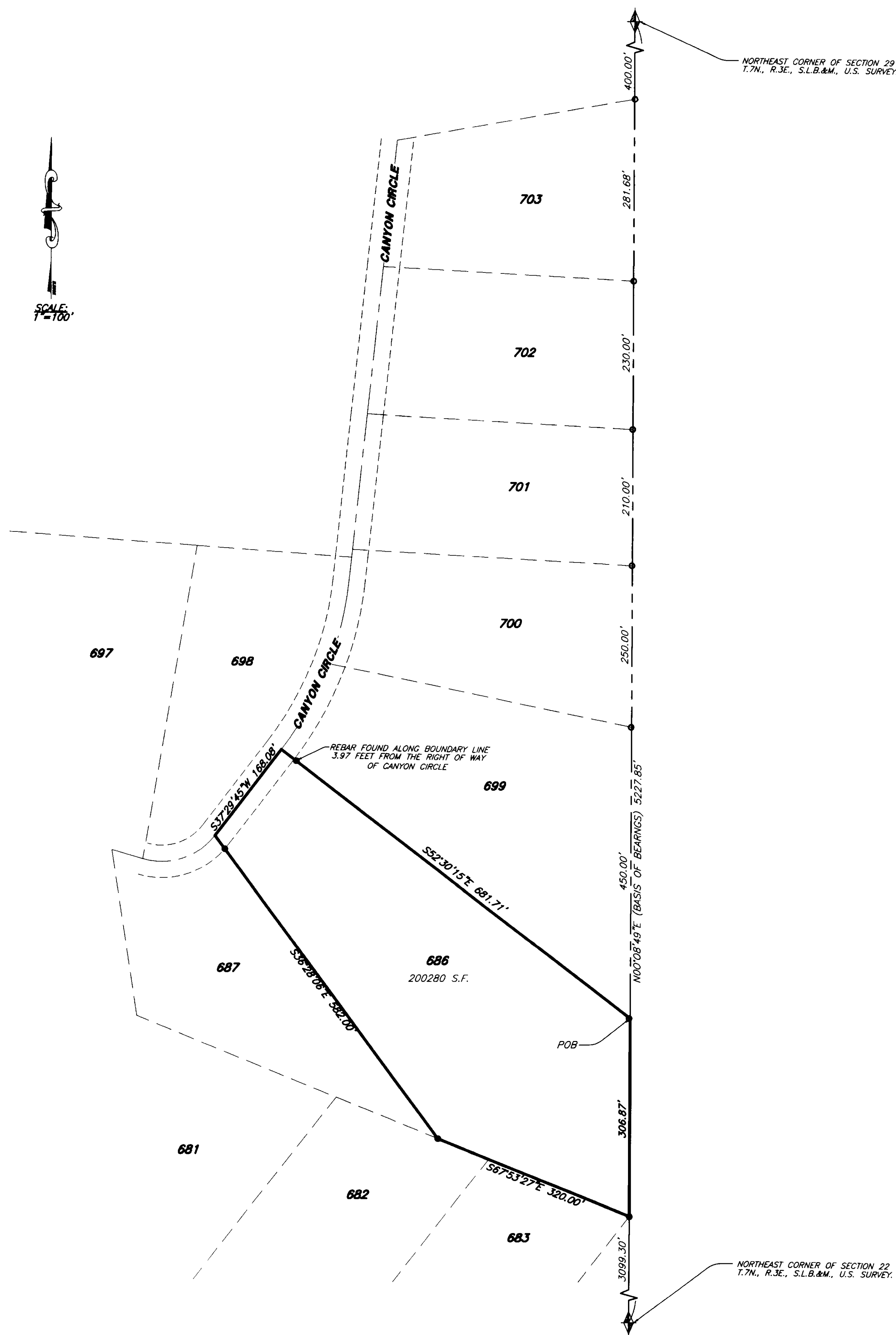

Basis of Bearings

THE BASIS OF BEARINGS FOR THIS PLAT IS THE SECTION LINE BETWEEN THE NORTHEAST CORNER OF SECTION 29 AND THE NORTHEAST CORNER OF SECTION 32. SHOWN HEREON AS N00°08'49"E.

Boundary Description

PART OF THE NORTHEAST AND THE SOUTHEAST QUARTER OF SECTION 29, T.7N., R.3E., S.L.B.&M., U.S. SURVEY, DESCRIBED AS FOLLOWS:
ALL OF LOT 686 OF EVERGREEN PARK SUBDIVISION NO. 1

Narrative

THE PURPOSE OF THIS SURVEY IS TO DETERMINE THE BOUNDARY OF LOT 686 OF EVERGREEN PARK SUBDIVISION NO. 1. SURVEY REQUESTED BY PRESTON ELLSWORTH. EXISTING SECTION CORNERS AND PREVIOUSLY SET REBAR AND CAPS WAS USED FOR CONTROL ON THIS SURVEY AS SHOWN ON THIS PLAT.

SURVEYOR'S CERTIFICATE

I, DARYL N. PENROD, DO HEREBY CERTIFY THAT I AM A PROFESSIONAL LAND SURVEYOR AND THAT I HOLD CERTIFICATE NO. 5331527 AS PRESCRIBED UNDER THE LAWS OF THE STATE OF UTAH. I FURTHER CERTIFY THAT A SURVEY HAS BEEN MADE BY ME, OR UNDER MY DIRECTION OF THE LAND SHOWN AND DESCRIBED HEREON. I FURTHER CERTIFY THAT THIS PLAT IS A CORRECT REPRESENTATION OF THE LAND SURVEYED AND HAS BEEN PREPARED IN CONFORMITY WITH THE MINIMUM STANDARDS AND REQUIREMENTS OF THE LAW.

Daryl N. Penrod DATE 4-19-2006
DARYL N. PENROD

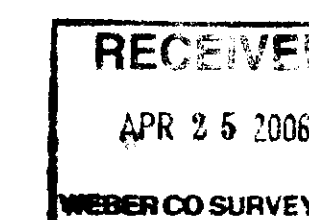
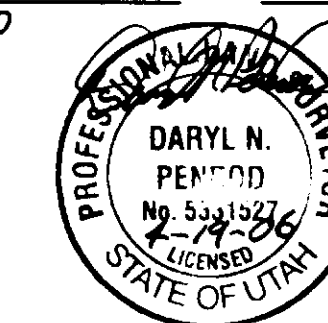

REVISIONS

1. _____	4. _____
2. _____	5. _____
3. _____	6. _____

PROJECT NO.: 5163-01 SURVEYOR: D. PENROD
 DATE: 9-23-05 DRAWN: H. ANDERSON
 SCALE: 1"=100' CHECKED:

REEVE & ASSOCIATES, INC.
 Civil Engineering • Structural Engineering
 Surveying • Land Planning • Landscape Architecture
 EXECUTIVE BLDG., 4155 S. HARRISON BLVD., #310
 OGDEN, UTAH 84403
 (801) 621-3100 FAX (801) 621-2666

RECORD OF SURVEY

Lot 686 of Evergreen Park Subdivision No. 1
 PART OF THE NE AND SE QUARTERS OF SECTION 29, T.7N., R.3E., S.L.B.&M., U.S. SURVEY
 WEBER COUNTY, UTAH
 SEPTEMBER, 2005