

Legend

- ◆ = SECTION CORNER
- = WELL
- = SET 5"8" IRON PIN STAMPED "REEVE & ASSOCIATES"
- = SET POINT ON LINE
- = BOUNDARY LINE
- x — = EXISTING FENCE
- - - = ADJOINING PROPERTY
- - - = EASEMENTS
- ▨ = EXISTING CONCRETE
- ▨ = EXISTING PAVEMENT

SCALE
1"=60'

003617

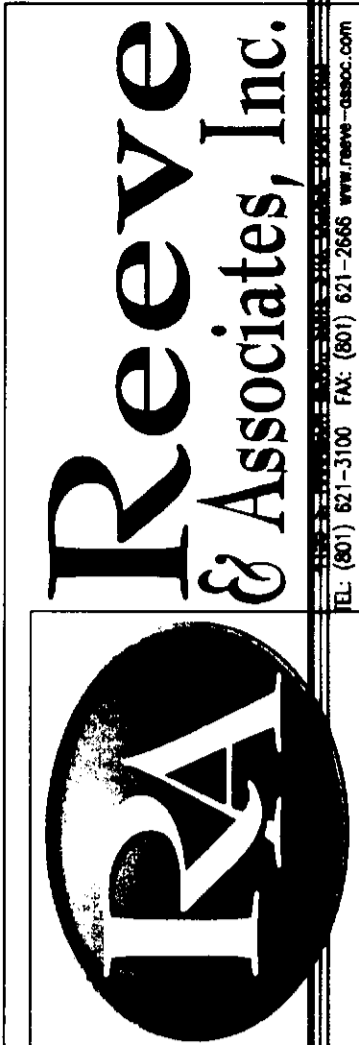

REVISIONS	DESCRIPTION

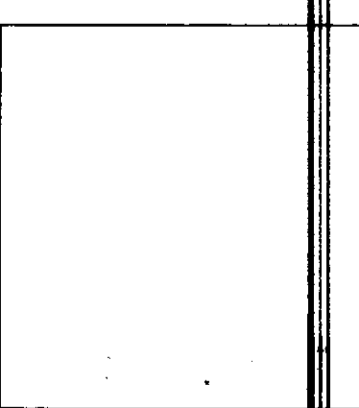
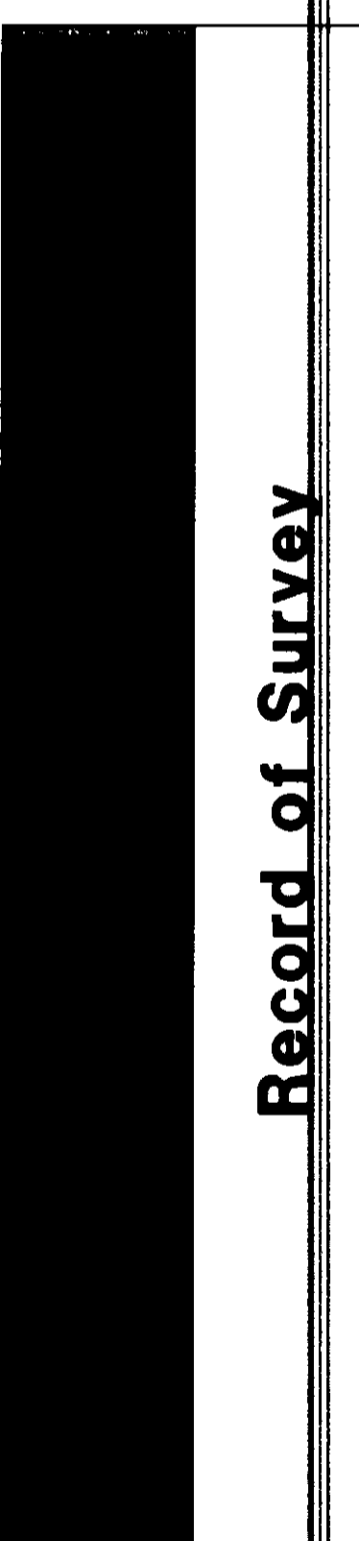

Project Info.	
Surveyor:	D. PENROD
Designer:	N. ANDERSON
Begin Date:	12-05-05
Name:	WELL PROTECTION ZONE
Scale:	1"=60'
Checked:	
Number:	3706-08



Record of Survey

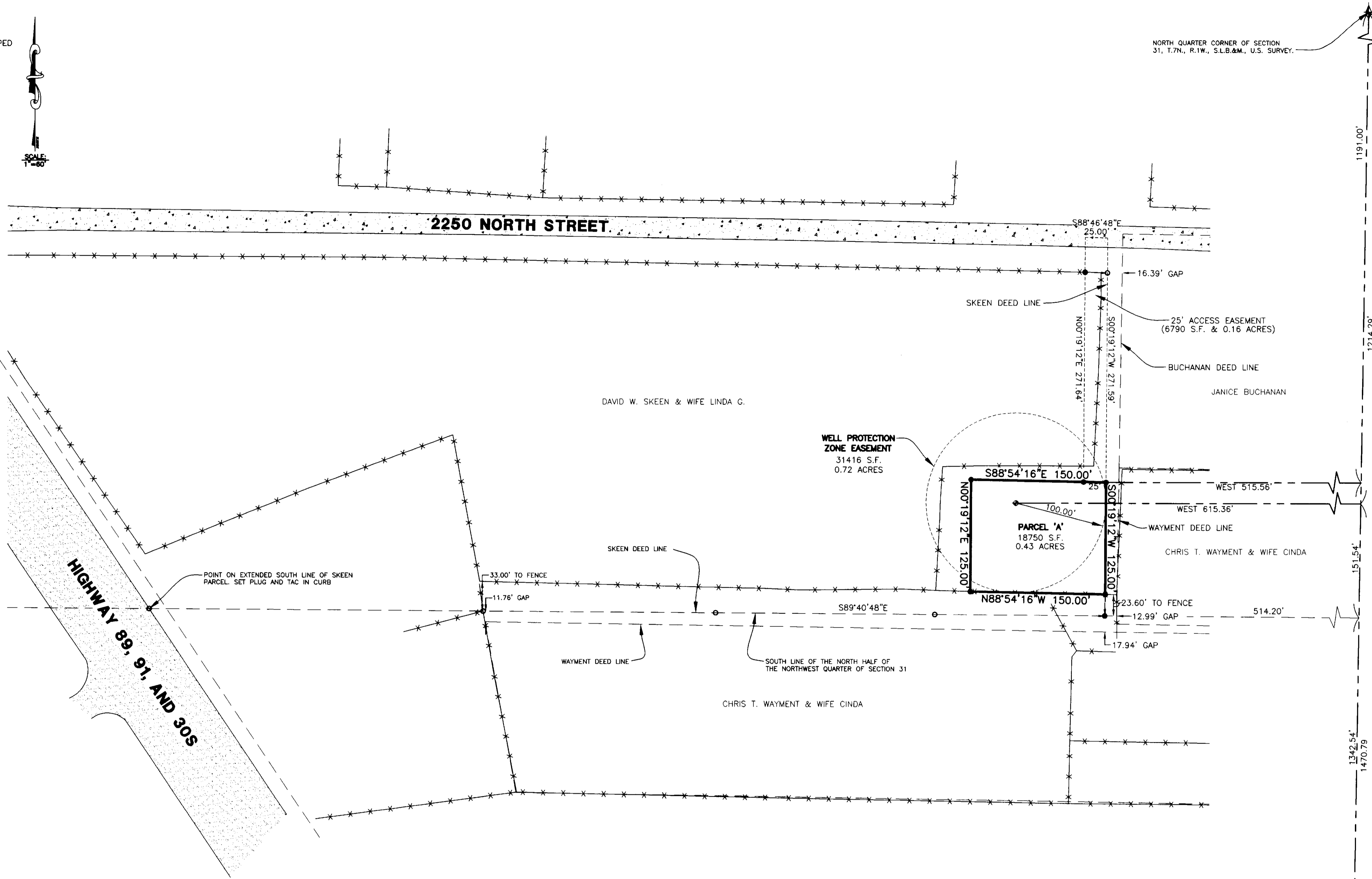

SURVEYOR'S CERTIFICATE

I, DARYL N. PENROD, DO HEREBY CERTIFY THAT I AM A PROFESSIONAL LAND SURVEYOR AND THAT I HOLD CERTIFICATE NO. 5331527 AS PRESCRIBED UNDER THE LAWS OF THE STATE OF UTAH. I FURTHER CERTIFY THAT A SURVEY HAS BEEN MADE BY ME, OR UNDER MY DIRECTION OF THE LAND SHOWN AND DESCRIBED HEREON. I FURTHER CERTIFY THAT THIS PLAT IS A CORRECT REPRESENTATION OF THE LAND SURVEYED AND HAS BEEN PREPARED IN CONFORMITY WITH THE MINIMUM STANDARDS AND REQUIREMENTS OF THE LAW.

SIGNED THIS 19th DAY OF April, 2006

5331527
UTAH LICENSE NUMBER

Daryl N. Penrod
DARYL N. PENROD

Basis of Bearings

THE BASIS OF BEARING FOR THIS PLAT IS THE SECTION LINE BETWEEN THE NORTH QUARTER CORNER AND THE CENTER OF SECTION 31, T.7N., R.1W., S.L.B.&M., U.S. SURVEY. SHOWN HEREON AS S00°49'54"W.

25' Access Easement

PART OF THE NORTHWEST QUARTER OF SECTION 31, T.7N., R.1W., S.L.B.&M., U.S. SURVEY.

BEGINNING AT A POINT THAT IS S00°49'54"W 1191.00 FEET ALONG THE SECTION LINE AND WEST 515.56 FEET FROM THE NORTH QUARTER CORNER OF SECTION 31; THENCE N88°54'16"W 25.00 FEET; THENCE N00°19'12"E 271.64 FEET; THENCE S88°46'48"E 25.00 FEET; THENCE S00°19'12"W 271.59 FEET; TO THE POINT OF BEGINNING.

CONTAINING 0.43 ACRES

Well Protection Zoning Easement

PART OF THE NORTHWEST QUARTER OF SECTION 31, T.7N., R.1W., S.L.B.&M., U.S. SURVEY.

WELL PROTECTION ZONE EASEMENT BEING A 100.00 FOOT RADIUS CIRCLE THE CENTER OF WHICH IS A WELL LOCATED S00°49'54"W ALONG THE SECTION LINE 1214.29 FEET AND WEST 615.36 FEET FROM THE NORTH QUARTER CORNER OF SECTION 31.

CONTAINING 0.72 ACRES

Parcel 'A'

PART OF THE NORTHWEST QUARTER OF SECTION 31, T.7N., R.1W., S.L.B.&M., U.S. SURVEY.

BEGINNING AT A POINT THAT IS S00°49'54"W 1191.00 FEET ALONG THE SECTION LINE AND WEST 515.56 FEET FROM THE NORTH QUARTER CORNER OF SECTION 31; THENCE S00°19'12"W 125.00 FEET TO A FENCELINE; THENCE N88°54'16"W 150.00 FEET; THENCE N00°19'12"E 125.00 FEET; THENCE S88°54'16"E 150.00 FEET; TO THE POINT OF BEGINNING.

CONTAINING 0.16 ACRES

Narrative

THE PURPOSE OF THIS PLAT IS TO DETERMINE THE SOUTH AND EAST DEED LINES OF THE DAVID W SKEEN PROPERTY, AND TO PROVIDE LEGAL DESCRIPTIONS OF PORTIONS OF SAID PROPERTY, AS SHOWN ON THIS PLAT. SURVEY REQUESTED BY WEBER BASIN WATER CONSERVANCY DISTRICT c/o DARREN HESS.

003617