

Narrative

The purpose of this survey was to establish and set the property corners of the parcel as shown and described hereon. The survey was ordered by Dave Griffin. The control used to establish the property corners was the existing Weber County Survey Monumentation surrounding Section 22, T5N, R1W, S.L.B.&M. along with the found monuments and or property corners of the "Commercial Subdivision". The base of bearing is the West line of the northeast quarter of said Section assumed to bear North 00°36'34" East.

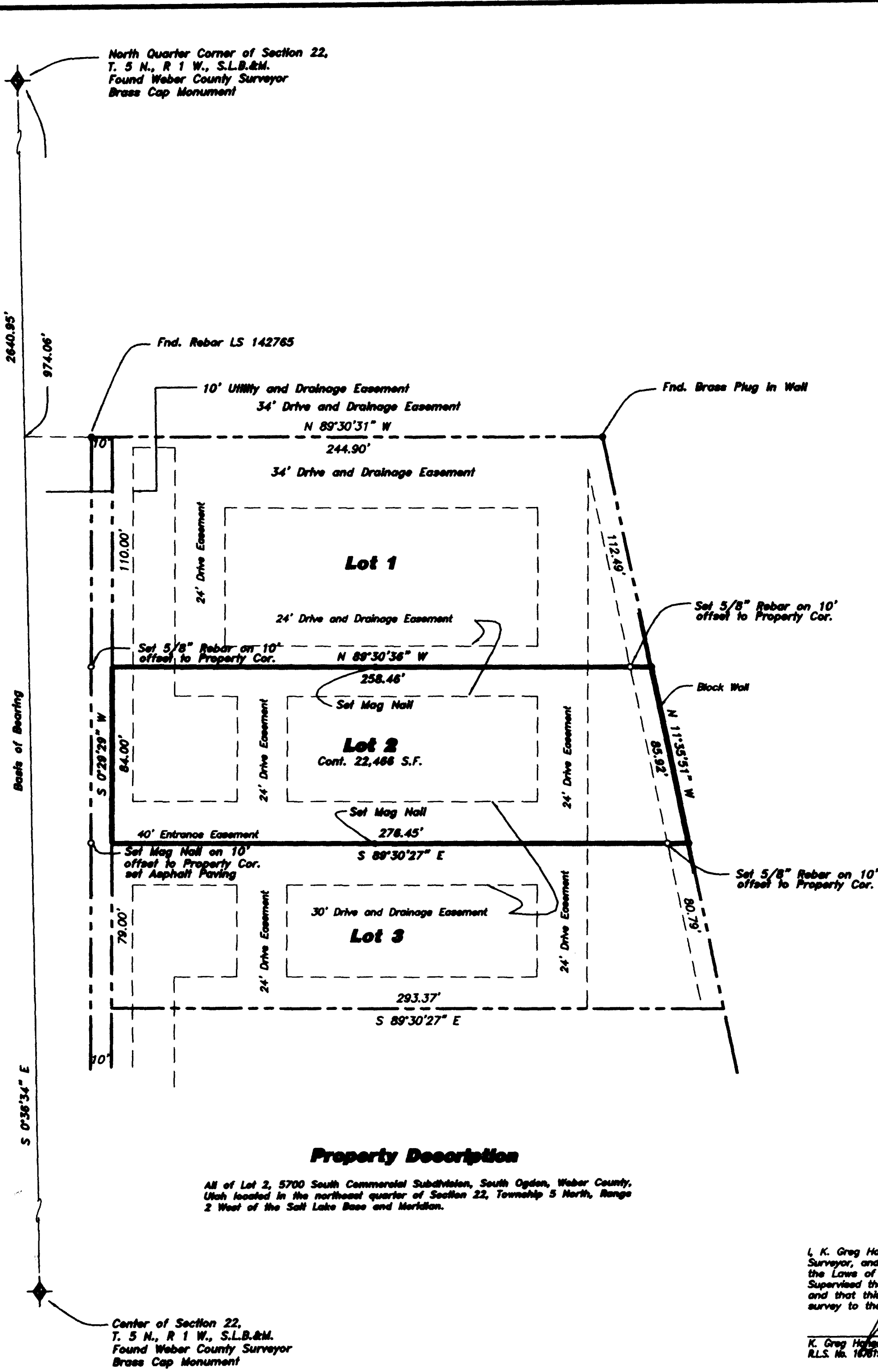

Property Description

All of Lot 2, 5700 South Commercial Subdivision, South Ogden, Weber County, Utah located in the northeast quarter of Section 22, Township 5 North, Range 2 West of the Salt Lake Base and Meridian.

RECEIVED
MAY 18 2006
WEBER CO SURVEYOR

003631

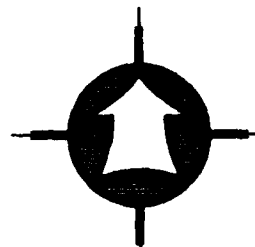

Scale: 1" = 40'

- LEGEND:**
- PROPERTY LINE
 - CENTERLINE
 - CURB & GUTTER
 - EDGE OF PAVEMENT
 - DITCH
 - FENCE LINE
 - STREET MONUMENT
 - SET 5/8" REBAR W/ CAP
 - SET 01/01/2001

SURVEY CERTIFICATE

I, K. Greg Hansen, do hereby certify that I am a Registered Land Surveyor, and that I hold Certificate No. 160619 as prescribed by the Laws of the State of Utah, and that I have made and/or supervised the survey of the property shown and described hereon and that this plat is a true and correct representation of said survey to the best of my knowledge and belief.

K. Greg Hansen, RLS No. 160619

PROPERTY SURVEY FOR	
Dave Griffin	
5746 Harrison Blvd. South Ogden, Weber County, Utah A Part of the Northeast Quarter of Section 22, T 5 N., R 1 W., S.L.B.&M.	
SHEET	1
OF	1
SHEETS	
Drawn By:	Date: 05/17/06
Designed By:	
Checked By:	
Approved By:	
Scale: 1" = 40'	
Drawing File: 08-3-21.dwg	
JOB NUMBER: 08-3-21	
HANSEN & ASSOCIATES, INC. Consulting Engineers and Land Surveyors 558 North Main Brigham City, Utah 84302 87 East 100 North Logan, Utah 84321 Brigham City Ogden (435) 723-3491 (435) 723-7663 (801) 399-4905 (435) 752-8187 (435) 752-8272	
No.	By
Date	Revision