

NARRATIVE:

THE PURPOSE OF THIS SURVEY WAS TO DETERMINE THE BOUNDARY OF LOTS 99, 100 AND 101 OF PATIO SPRINGS SUBDIVISION. THIS SURVEY WAS REQUESTED BY WOLF CREEK PROPERTIES LLC. STREET MONUMENTS WERE FOUND AND USED FOR CONTROL. THREE HANSEN REBARS ON THE FRONT LOT CORNERS AND A REBAR WITH NO CAP AT THE NORTHWEST CORNER OF LOT 99 WERE FOUND AND ACCEPTED. ALL OTHER CORNERS A #6 REBAR WITH GARDNER ENGINEERING CAP WERE SET.

CERTIFICATION:

I, DAVID STRONG, DO HEREBY CERTIFY THAT I AM A REGISTERED LAND SURVEYOR, AND THAT I HOLD CERTIFICATE NO. 5331568, AS PRESCRIBED BY THE LAWS OF THE STATE OF UTAH, AND I HAVE MADE A SURVEY OF THE ABOVE DESCRIBED PROPERTY. I FURTHER CERTIFY THAT THE ABOVE PLAT CORRECTLY SHOWS THE TRUE DIMENSIONS OF THE PROPERTY SURVEYED.

DATE: June 8, 2006

SIGNED:



LEGAL:

ALL OF LOTS 99, 100, 101 PATIO SPRINGS UNIT #1, WEBER COUNTY, UTAH

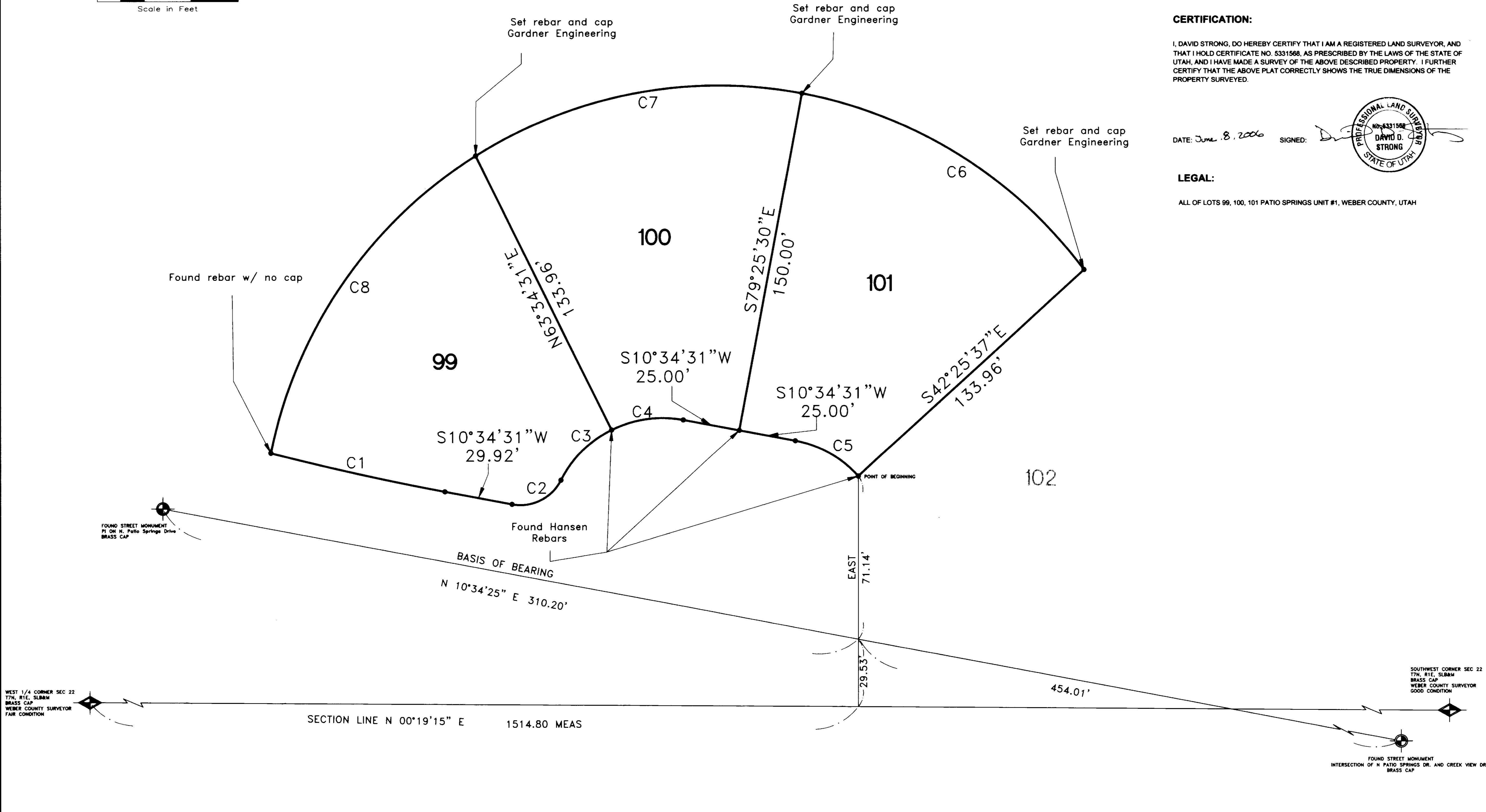

| REVISIONS | DATE | DESCRIPTION |
|-----------|------|-------------|
| | | |
| | | |
| | | |

PATIO SPRINGS SUBDIVISION
 LOTS 99, 100 AND 101
 RECORD OF SURVEY
 WEBER COUNTY, UTAH

5875 S. Adams Ave.
 Parkway, Suite 200
 Ogden, Utah 84405
 (801) 476-0202

Gardner Engineering

| CURVE | LENGTH | RADIUS | DELTA | CHORD | CHORD LENGTH |
|-------|--------|---------|-----------|-------------|--------------|
| C1 | 78.04 | 1258.86 | 3°33'06" | S12°21'03"W | 78.02 |
| C2 | 25.62 | 20.00 | 73°23'54" | S26°07'26"E | 23.90 |
| C3 | 31.76 | 50.00 | 36°23'54" | N44°37'26"W | 31.23 |
| C4 | 32.29 | 50.00 | 37°00'00" | N07°55'29"W | 31.73 |
| C5 | 32.29 | 50.00 | 36°59'52" | N29°04'27"E | 31.73 |
| C6 | 149.15 | 200.00 | 42°43'39" | N31°56'19"E | 145.71 |
| C7 | 149.15 | 200.00 | 42°43'44" | N10°47'22"W | 145.72 |
| C8 | 162.59 | 200.00 | 46°34'41" | N55°26'35"W | 158.15 |

RECEIVED
 JUN 19 2006
 WEBER CO SURVEYOR

1
 1