

SOUTH OGDEN HIGHLINE CANAL  
07-015-0021

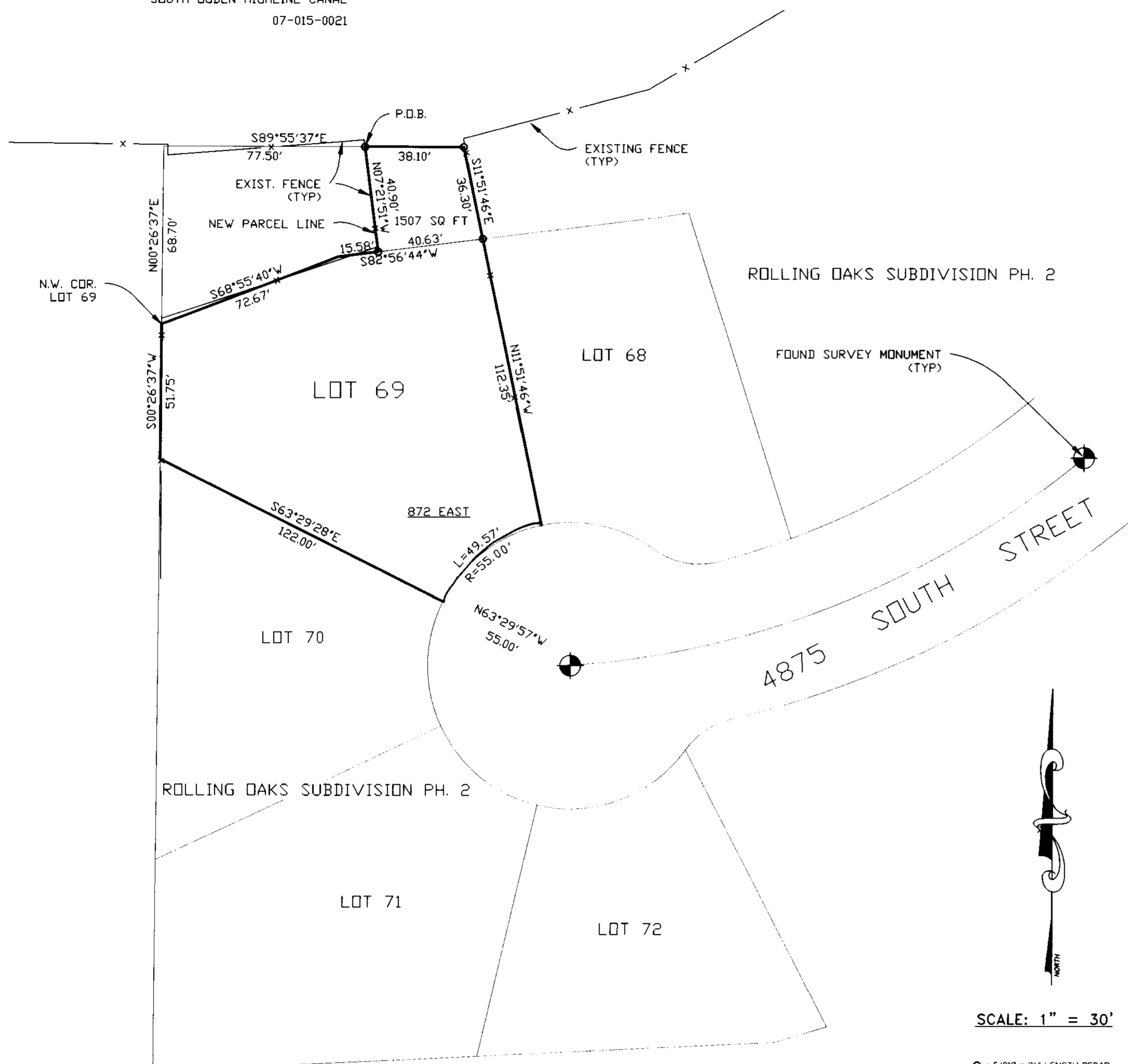

**SURVEYOR'S CERTIFICATE**

I, DALLAS K. BUTTARS, A PROFESSIONAL LICENSED LAND SURVEYOR AS PRESCRIBED BY THE LAWS OF THE STATE OF UTAH AND HOLDING LICENSE NUMBER 167594 DO HEREBY CERTIFY THAT I MADE A SURVEY OF THE BELOW DESCRIBED PROPERTY AND THE PLAT HEREON IS A TRUE AND CORRECT REPRESENTATION OF SAID PROPERTY.

DATE: 9-1-06



**PARCEL A BOUNDARY DESCRIPTION**

ALL OF LOT 69, ROLLING OAKS SUBDIVISION, PHASE 2, OGDEN CITY, WEBER COUNTY, UTAH, ACCORDING TO THE OFFICIAL PLAT THEREOF. TOGETHER WITH A PARCEL OF LAND DESCRIBED AS FOLLOWS:  
A PART OF THE NORTHEAST QUARTER OF SECTION 16, TOWNSHIP 5 NORTH, RANGE 1 WEST, SALT LAKE BASE AND MERIDIAN, BEGINNING AT A POINT BEING NORTH 00°26'37" EAST 68.70 FEET AND SOUTH 89°55'37" EAST 77.50 FEET FROM THE NORTHWEST CORNER OF LOT 69, ROLLING OAKS SUBDIVISION PHASE 2 AND RUNNING THENCE SOUTH 89°55'37" EAST 38.10 FEET, THENCE SOUTH 11°51'46" EAST 36.30 FEET TO THE NORTHEAST CORNER OF SAID LOT 69, THENCE SOUTH 82°56'44" WEST 40.90 FEET TO THE POINT OF BEGINNING.  
(DESCRIBED PARCEL) CONTAINS 1507.3 SQ. FT.

**NARRATIVE**

THE PURPOSE OF THIS SURVEY WAS TO ESTABLISH AND DESCRIBE A SMALL AREA OF LAND THAT WAS FENCED AND USED BY LOT 69 AND DEEDED BY THE CANAL COMPANY A FEW YEARS BACK.



SCALE: 1" = 30'

○ = 5/8"Ø x 24" LENGTH REBAR WITH CAP STAMPED 167594

**RECEIVED**  
SEP 18 2006  
WEBER CO SURVEYOR

 <b>LANDMARK SURVEYING, INC.</b> A COMPLETE LAND SURVEYING SERVICE 4646 S. 3500 W. #-3, WEST HAVEN, UTAH 84401 PHONE 801-731-4075	
CLIENT: KYLE & STACY BOSGIETER	
LOCATION: N.E. 1\4 SEC. 16, T.5 N., R.1 W., S.L.B.&M.	
SURVEYED: MAR. 2005	
REVISIONS: AAAA	DRAWN BY: D.B. CHECKED BY: D.B. DATE: 3-21-05 FILE: 2691

003678