

15-078-0113

15-078-0008

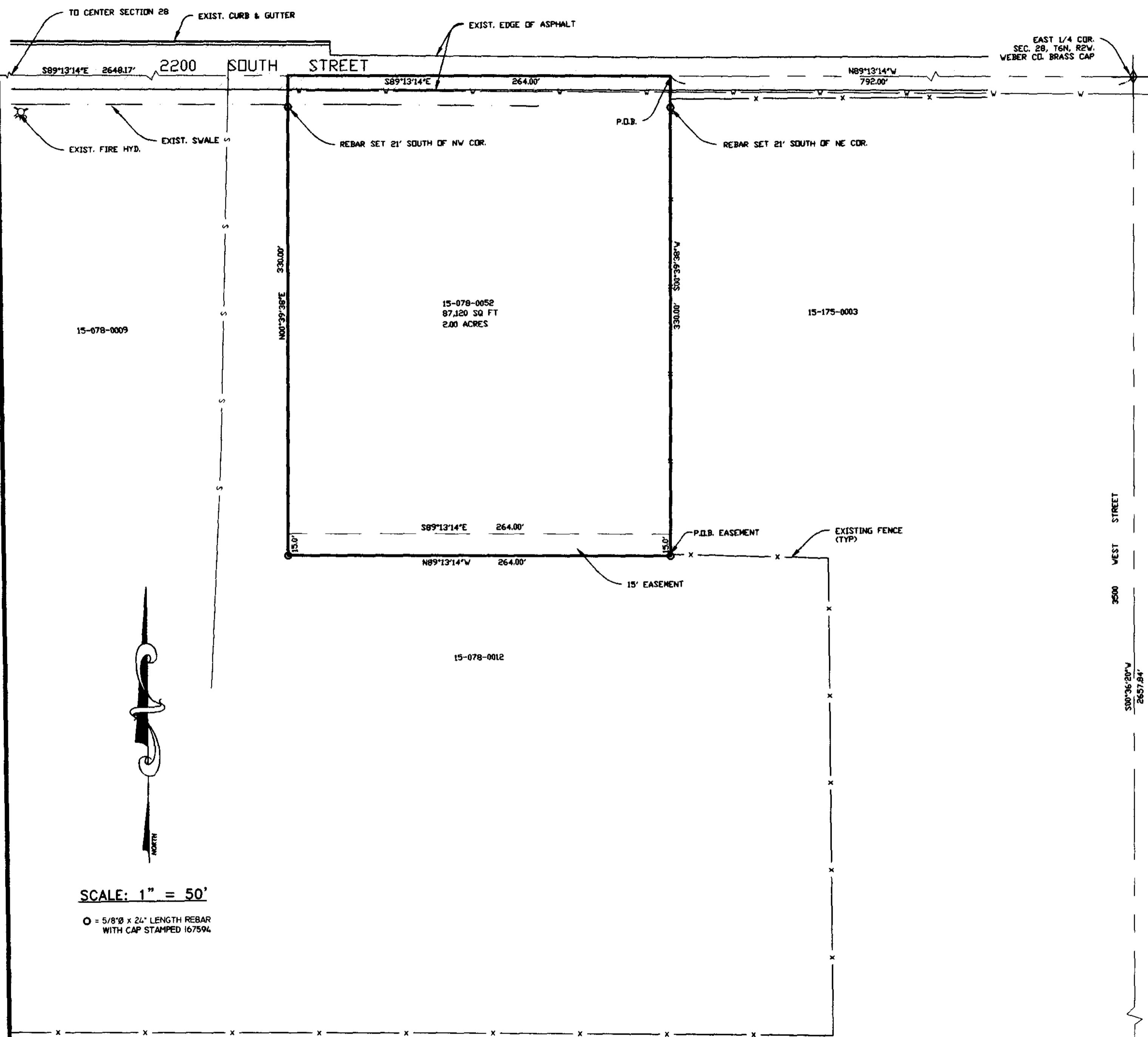

SURVEYOR'S CERTIFICATE

I, DALLAS K. BUTTARS, A PROFESSIONAL LICENSED LAND SURVEYOR AS PRESCRIBED BY THE LAWS OF THE STATE OF UTAH AND HOLDING LICENSE NUMBER 167594, DO HEREBY CERTIFY THAT I MADE A SURVEY OF THE BELOW DESCRIBED PROPERTY AND THE MAP HEREON IS A TRUE AND CORRECT REPRESENTATION OF SAID PROPERTY.

DATE: 9-1-06

SIGNED: Dallas K. Buttars

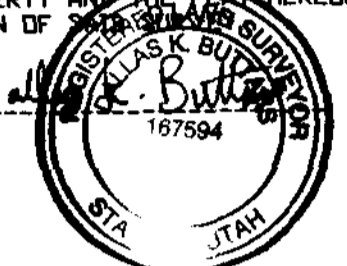

RECORD BOUNDARY DESCRIPTION

PART OF THE SOUTHEAST QUARTER OF SECTION 28, TOWNSHIP 6 NORTH, RANGE 2 WEST, SALT LAKE BASE AND MERIDIAN, U.S. SURVEY; BEGINNING AT A POINT 792.00 FEET WEST OF THE NORTHEAST CORNER OF SAID QUARTER SECTION, AND RUNNING THENCE WEST 264.00 FEET, THENCE SOUTH 330.00 FEET, THENCE EAST 264.00 FEET, THENCE NORTH 330.00 FEET TO THE PLACE OF BEGINNING.

SURVEYED BOUNDARY DESCRIPTION

PART OF THE SOUTHEAST QUARTER OF SECTION 28, TOWNSHIP 6 NORTH, RANGE 2 WEST, SALT LAKE BASE AND MERIDIAN, U.S. SURVEY; BEGINNING AT A POINT NORTH 89°13'14" WEST 792.00 FEET ALONG THE QUARTER SECTION LINE FROM THE EAST QUARTER CORNER OF SAID SECTION 28, AND RUNNING THENCE SOUTH 0°39'38" WEST 330.00 FEET, THENCE NORTH 89°13'14" WEST 264.00 FEET, THENCE NORTH 0°39'38" EAST 330.00 FEET TO THE QUARTER SECTION LINE, THENCE SOUTH 89°13'14" EAST 264.00 FEET ALONG THE QUARTER SECTION LINE TO THE POINT OF BEGINNING.

IRRIGATION CANAL EASEMENT

PART OF THE SOUTHEAST QUARTER OF SECTION 28, TOWNSHIP 6 NORTH, RANGE 2 WEST, SALT LAKE BASE AND MERIDIAN, U.S. SURVEY; BEGINNING AT A POINT NORTH 89°13'14" WEST 792.00 FEET ALONG THE QUARTER SECTION LINE AND SOUTH 0°39'38" WEST 330.00 FEET FROM THE EAST QUARTER CORNER OF SAID SECTION 28, AND RUNNING THENCE NORTH 89°13'14" WEST 264.00 FEET, THENCE NORTH 0°39'38" EAST 15.00 FEET, THENCE SOUTH 89°13'14" EAST 264.00 FEET, THENCE SOUTH 0°39'38" WEST 15.00 FEET TO THE POINT OF BEGINNING. CONTAINS 2.00 ACRES

NARRATIVE

THE PURPOSE OF THIS SURVEY WAS TO ESTABLISH THE PROPERTY LINES OF SHOWN PARCEL AND CREATE A IRRIGATION EASEMENT. BASIS OF BEARING IS UTAH STATE PLANE GRID BEARING AS SHOWN.

RECEIVED

SEP 18 2006

WEBER CO SURVEYOR

003687



LANDMARK SURVEYING, INC.
A COMPLETE LAND SURVEYING SERVICE
4646 S. 3500 W. #-3, WEST HAVEN, UTAH 84401
PHONE 801-731-4075

CLIENT: NAI\LD'S CHURCH

LOCATION: S.E. 1/4 SEC. 28, T.6N., R.2W. S.L.B.&M.
3600 W. 2200 S.

SURVEYED: 12-02-05

REVISIONS:	DRAWN BY: D.B.
	CHECKED BY: D.B.
	DATE: 12-06-05
	FILE: 2768RDS