

# BIG SKY ESTATES NO. 2 LOT 58 AND LOEGERING SUBDIVISION LOT 1

PART OF THE SE 1/4 OF SEC. 32, T.7N., R.1E., S.L.B. & M. AND PART OF THE NW 1/4 OF SEC. 4, T.6N., R.1E., S.L.B. & M.  
**LOT LINE ADJUSTMENT PLAT**  
**FEBRUARY 2006**

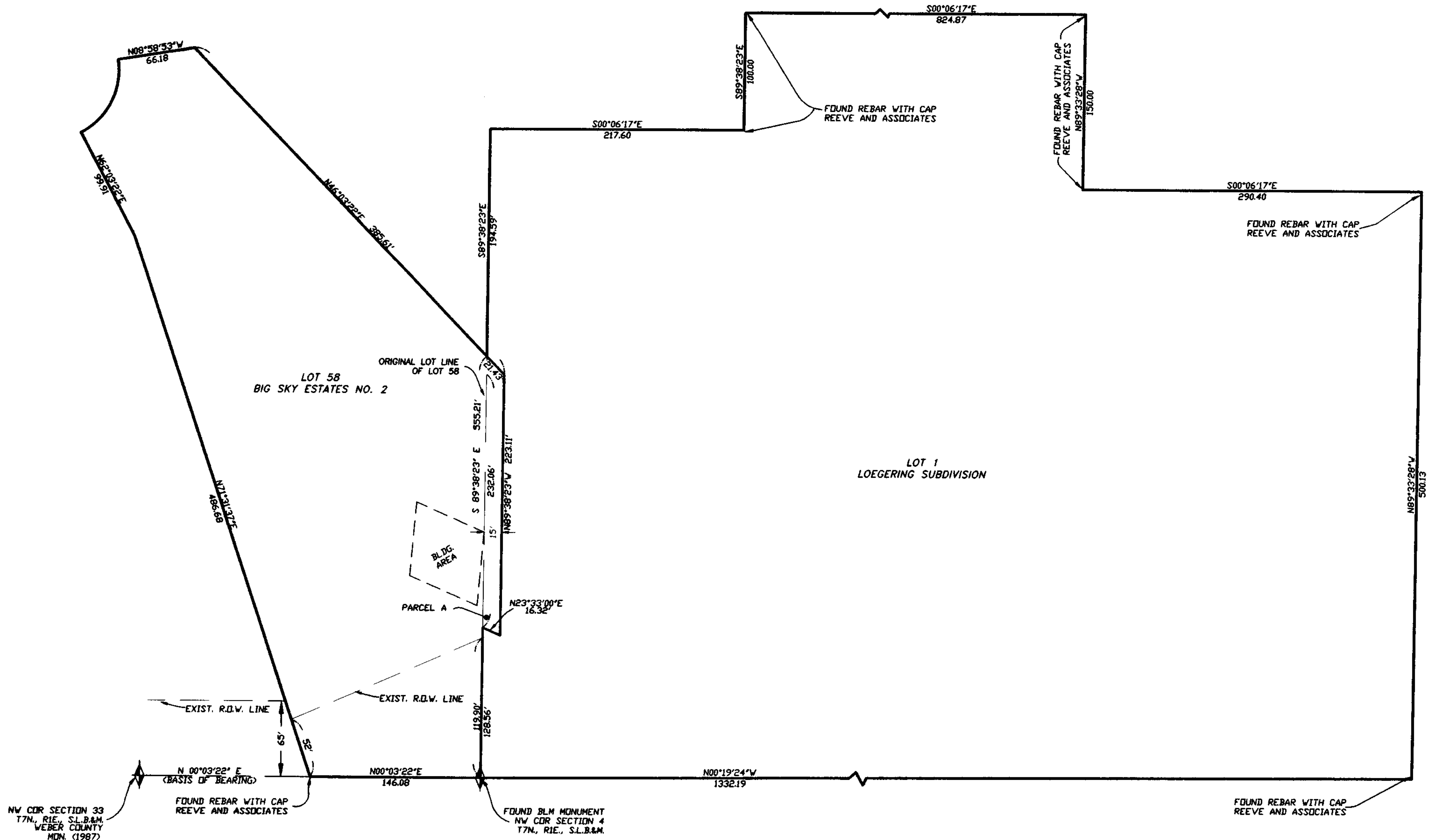

**RECEIVED**  
 SEP 18 2006  
 WEBER CO SURVEYOR

003692

NW COR SECTION 33  
 T.7N., R.1E., S.L.B.&M.  
 WEBER COUNTY  
 MON. (1987)

FOUND REBAR WITH CAP  
 REEVE AND ASSOCIATES

FOUND BLM MONUMENT  
 NW COR SECTION 4  
 T.7N., R.1E., S.L.B.&M.

FOUND REBAR WITH CAP  
 REEVE AND ASSOCIATES



SCALE: 1" = 60'

○ = 5/8"Øx24" LENGTH REBAR  
 WITH CAP STAMPED 172757  
 WERE NOT SET  
 AT REQUEST OF  
 PROPERTY OWNER

**PARCEL A DESCRIPTION**

BEGINNING AT THE NORTHEAST CORNER OF LOT 58, BIG SKY ESTATES NO. 2 AND RUNNING THENCE SOUTH 46°03'22" WEST 21.43 FEET; THENCE NORTH 89°38'23" WEST 223.11 FEET; THENCE NORTH 23°33'00" EAST 16.32 FEET TO THE EAST LINE OF SAID LOT 58; THENCE SOUTH 89°38'23" EAST 232.06 FEET TO THE NORTHEAST CORNER OF LOT 58 AND THE POINT OF BEGINNING.

**SURVEYOR'S CERTIFICATE**

I, DOUG L. GRAHAM, A PROFESSIONAL LICENSED LAND SURVEYOR AS PRESCRIBED BY THE LAWS OF THE STATE OF UTAH AND HOLDING LICENSE NUMBER 172757, DO HEREBY CERTIFY THAT A SURVEY OF THE BELOW DESCRIBED PROPERTY HAS BEEN MADE BY MYSELF OR UNDER MY DIRECTION AND THE PLAT HEREON IS A CORRECT REPRESENTATION OF SAID SURVEY.

DATE: 02/18/06 SIGNED: \_\_\_\_\_

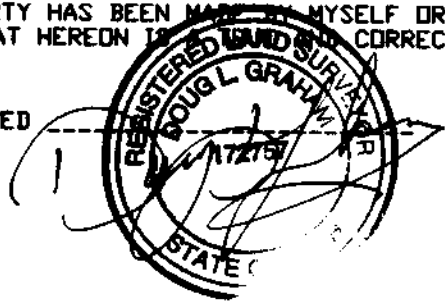

<b>LANDMARK SURVEYING, INC.</b> A COMPLETE LAND SURVEYING SERVICE 4646 S. 3500 W. #A-3, WEST HAVEN, UTAH 84401 PHONE 801-731-4075 FAX 801-731-8506	
CLIENT: WES LOEGERING	
LOCATION: PART OF THE S.E. 1/4 OF SEC. 32, T.6N., R.1E., S.L.B.&M.	
SURVEYED: 2004	
REVISIONS: 02-03-06 K.M. 02-08-06 K.M. 02-14-06 K.M.	DRAWN BY: D.L.G. CHECKED BY: D.L.G. DATE: 02-03-06 FILE: 2564WRK