

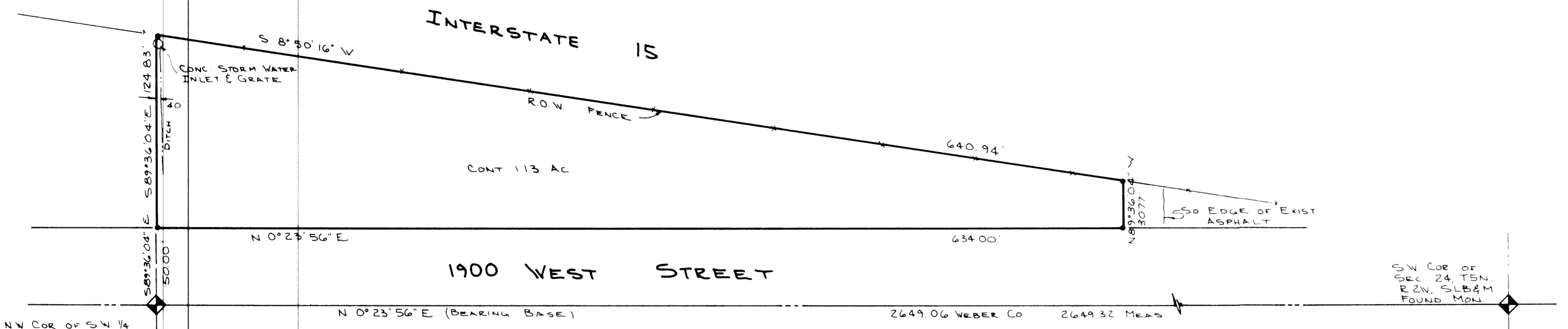

SCALE 1"=50'  
• SET REBAR & CAP



NW COR OF SW 1/4 OF SEC 24, T5N, R2W, SLB&M FOUND MON

SW COR OF SEC 24, T5N, R2W, SLB&M FOUND MON

CARLO SACO

A PART OF THE SOUTHWEST QUARTER OF SECTION 24, T5N, R2W, SLB&M, U.S. SURVEY; BEGINNING AT A POINT ON THE EAST LINE OF 1900 WEST STREET WHICH IS SOUTH 89°36'04" EAST 50.00 FT. FROM THE NORTHWEST CORNER OF SAID SOUTHWEST QUARTER SECTION, AND RUNNING THENCE SOUTH 89°36'04" EAST 124.83 FT. TO THE WEST RIGHT OF WAY FENCE OF INTERSTATE 15, THENCE SOUTH 8°50'16" WEST 640.94 FT. ALONG SAID FENCE, THENCE NORTH 89°36'04" WEST 30.77 FT. TO THE EAST LINE OF 1900 WEST STREET, THENCE NORTH 0°23'56" EAST 634.00 FT. TO THE POINT OF BEGINNING.

CONTAINS 1.13 ACRES

THIS SURVEY WAS DONE TO MARK THE NORTH LINE FOR FENCEING THE WEST LINE OF THE SOUTHWEST QUARTER OF SECTION 24 WAS USED FOR CONTROL FOR THIS WORK.

I, GLENN RAVENBERG, DO HEREBY CERTIFY THAT I AM A REGISTERED LAND SURVEYOR, AND THAT I HOLD CERTIFICATE NO. 3835, AS PRESCRIBED BY THE LAWS OF THE STATE OF UTAH, AND I HAVE MADE A SURVEY OF THE ABOVE DESCRIBED PROPERTY. I FURTHER CERTIFY THAT ABOVE PLAT CORRECTLY SHOWS THE TRUE DIMENSIONS OF THE PROPERTY SURVEYED.

MAY 9, 1990

*Glenn Ravenberg*  
GLENN RAVENBERG

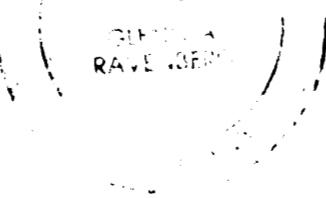

RECEIVED  
JUL 06 1990  
Weber County Surveyor

**INTERMOUNTAIN SURVEYING**  
Layton, Utah 84041 (801) 544-1170

PROPERTY SURVEY  
FOR  
CARLO SACO

PT. OF SW 1/4 OF SEC 24, T5N, R2W, SLB&M

MAY 8, 1989 1"=50' PG. 10-34