

# CERTIFICATION OF SURVEY

## EVERGREEN PARK SUB. - LOT 354

003719

NorthEast Corner of Section 29,  
Township 7 North, Range 3 East, S.L.B.&M.,  
Found 1944 G.L.O. Brass Capped Monument,  
in N-S Fence



Scale: 1" = 100'

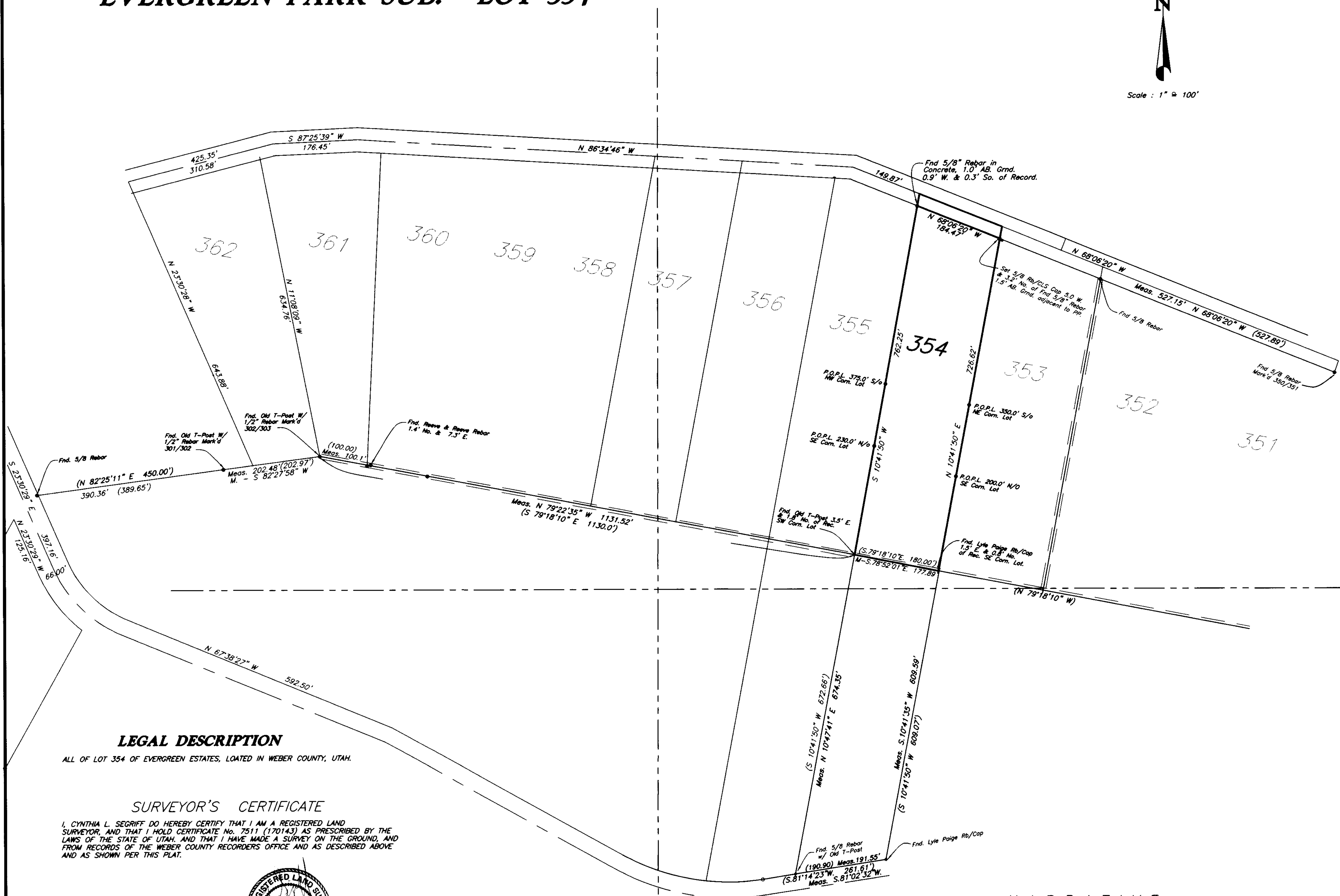

South East Corner of Section 29,  
Township 7 North, Range 3 East, S.L.B.&M.,  
Found 1944 G.L.O. Brass Capped Monument,  
in N-S Fence 1.0' AB. Grnd. E/S Small Creek

### LEGAL DESCRIPTION

ALL OF LOT 354 OF EVERGREEN ESTATES, LOATED IN WEBER COUNTY, UTAH.

### SURVEYOR'S CERTIFICATE

I, CYNTHIA L. SEGRUFF DO HEREBY CERTIFY THAT I AM A REGISTERED LAND SURVEYOR, AND THAT I HOLD CERTIFICATE No. 7511 (170143) AS PRESCRIBED BY THE LAWS OF THE STATE OF UTAH, AND THAT I HAVE MADE A SURVEY ON THE GROUND, AND FROM RECORDS OF THE WEBER COUNTY RECORDERS OFFICE AND AS DESCRIBED ABOVE AND AS SHOWN PER THIS PLAT.

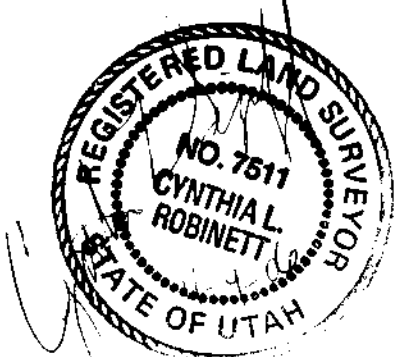

CYNTHIA L. SEGRUFF P.L.S. 7511(170143)  
Fka Cynthia L. Robinett

PREPARED BY:  
**C.L.S. Inc.**  
810 CANYON ROAD  
OGDEN, UTAH 84404  
Ph. (801) 399-4935 Fax. (801) 627-1068

### NARRATIVE

THE PURPOSE OF THIS SURVEY WAS TO SURVEY ON THE GROUND ALL OF LOT 354 OF EVERGREEN ESTATES, A 1964 SUBDIVISION. DURING THE COURSE OF THIS SURVEY WE FOUND 1944 GENERAL LAND OFFICE SURVEY MONUMENTS ALONG THE EAST LINE OF SECTION 29, TOWNSHIP 7 NORTH, RANGE 3 EAST, SALT LAKE BASE AND MERIDIAN. BASIS OF BEARING IS ALONG THIS MONUMENTED LINE WHICH BEARS N.0°08'22\"/>

RECEIVED  
NOV 06 2006  
WEBER COUNTY SURVEYOR

003719

**C.L.S., Inc.**  
810 CANYON ROAD  
OGDEN, UTAH 84404  
(801) 399-4935

CLIENT: CHRIS STREET

SURVEY LOCATION:  
SW 1/4 SEC. 29,  
TOWNSHIP 7 NORTH, RANGE 3 EAST,  
SALT LAKE BASE & MERIDIAN

SURVEY DATE: 7-13-06

JOB No. PS06-09C