

PARCEL 1
 A PART OF LOTS 3 AND 4, DRUMILER'S ADDITION, OGDEN CITY, WEBER COUNTY, UTAH BEGINNING AT A POINT WHICH IS SOUTH 89°09'45" EAST 4.80 FT. FROM THE NORTHEAST CORNER OF SAID LOT 3 AND RUNNING THENCE SOUTH 0°50'15" WEST 70.00 FT., THENCE NORTH 89°09'45" WEST 4.8 FT., THENCE SOUTH 0°50'15" WEST 16.98 FT., THENCE NORTH 89°09'45" WEST 14.87 FT., THENCE NORTH 0°50'15" EAST 16.98 FT., THENCE NORTH 89°09'45" WEST 41.22 FT., THENCE NORTH 0°50'15" EAST 70.00 FT., THENCE SOUTH 89°09'45" EAST 62.90 FT. TO THE POINT OF BEGINNING,

CONTAINS 4640 SQ. FT.

PARCEL 2
 A PART OF LOTS 3 AND 4, DRUMILER'S ADDITION, OGDEN CITY, WEBER COUNTY, UTAH, BEGINNING AT THE NORTHWEST CORNER OF SAID LOT 4 AND RUNNING THENCE SOUTH 89°09'45" EAST 54.00 FT., THENCE SOUTH 0°50'15" WEST 70.00 FT., THENCE NORTH 89°09'45" WEST 54.00 FT., THENCE NORTH 0°50'15" EAST 70.00 FT. TO THE POINT OF BEGINNING.

CONTAINS 3780 SQ. FT.

PARCEL 3
 A PART OF LOTS 3 AND 4, DRUMILER'S ADDITION, OGDEN CITY, DAVIS COUNTY, UTAH BEGINNING AT THE SOUTHWEST CORNER OF SAID LOT 4 AND RUNNING THENCE NORTH 0°50'15" EAST 74.73 FT., THENCE SOUTH 89°09'45" EAST 97.22 FT., THENCE SOUTH 0°50'15" WEST 16.90 FT., THENCE SOUTH 89°09'45" EAST 14.87 FT. TO THE EAST LINE OF SAID LOT 3, THENCE SOUTH 0°50'15" WEST 57.83 FT. TO THE SOUTHEAST CORNER OF SAID LOT 3, THENCE NORTH 89°09'45" WEST 112.10 FT. TO THE POINT OF BEGINNING.

CONTAINS 9710

WASHINGTON BLVD.

OGDEN CITY MON. FOUND

4TH STREET

NAIL FOUND

GRANT AVE

OGDEN CITY MON. FOUND

KIESEL AVENUE

544.66' S 0°50'15" W

SURVEY WAS DONE TO REDIVIDE PROPERTY IN PREPARATION FOR THE SALE OF THE THREE EXISTING HOMES. THE MONUMENTS AND NAIL IN FORTH STREET WERE USED FOR CONTROL FOR THIS SURVEY.

I, GLENN RAVENBERG, DO HEREBY CERTIFY THAT I AM A REGISTERED LAND SURVEYOR, AND THAT I HOLD CERTIFICATE NO. 3835, AS PRESCRIBED BY THE LAWS OF THE STATE OF UTAH AND I HAVE MADE A SURVEY OF THE ABOVE DESCRIBED PROPERTY. I FURTHER CERTIFY THAT ABOVE PLAT CORRECTLY SHOWS THE TRUE DIMENSIONS OF THE PROPERTY SURVEYED.

JUNE 12, 1990

Glenn Ravenberg
 GLENN RAVENBERG

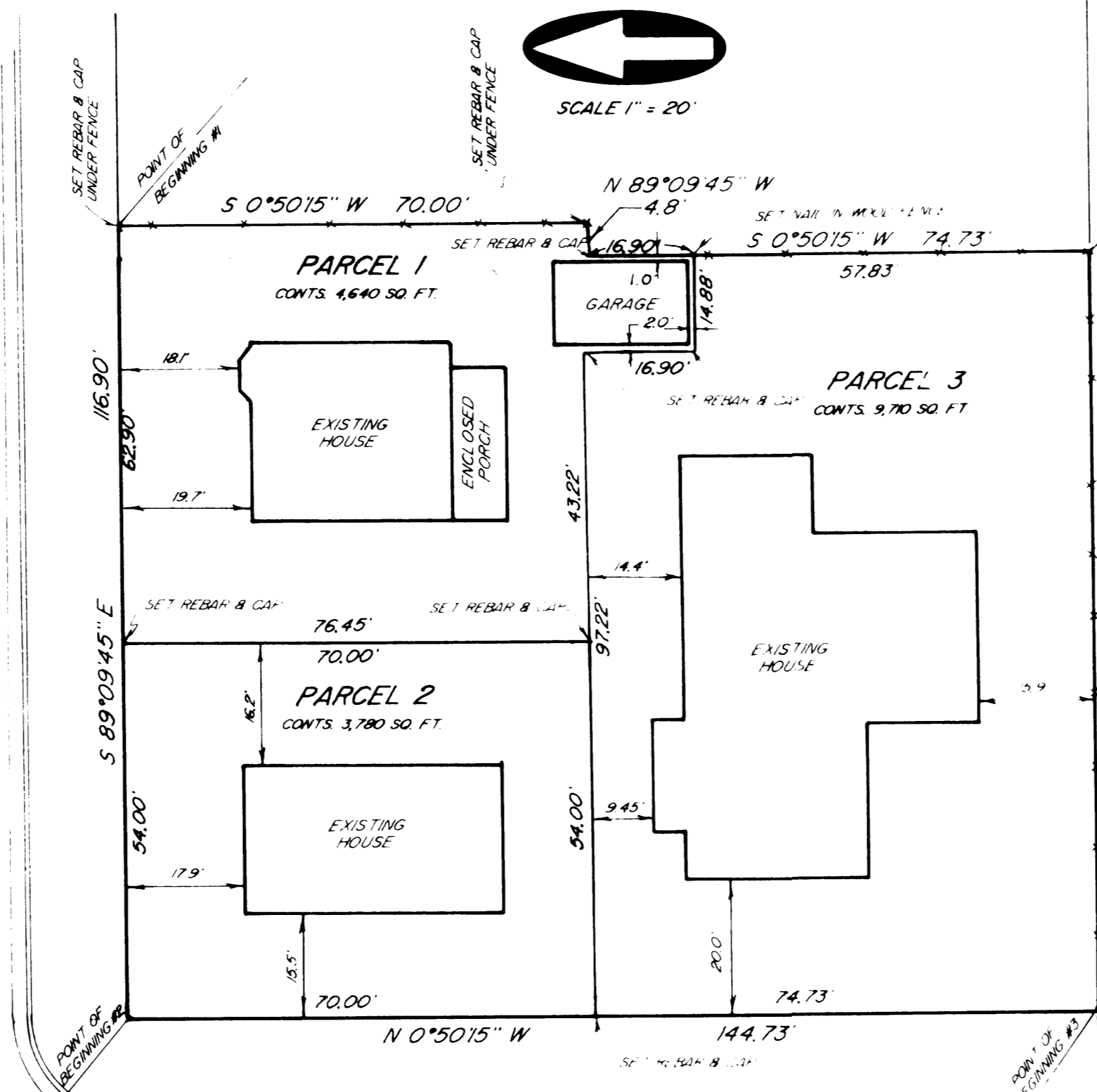
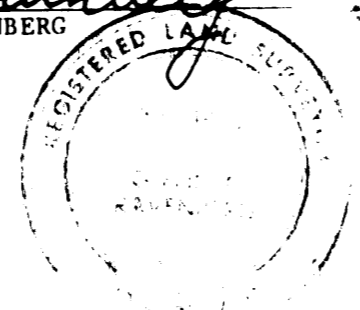

RECEIVED
 JUL 06 1990
 Weber County Surveyor

INTERMOUNTAIN SURVEYING
 Layton Utah 84041 (801) 544 1170

PROPERTY SURVEY FOR TERRY VENABLE

JUNE 13, 1990 1" = 20' 25 90 47