

**SURVEYOR'S CERTIFICATE**

I, Donald D. Moore, Jr. do hereby state that I am a Registered Land Surveyor and that I hold certificate no. 149039 as prescribed by the laws of the State of Utah and represent that I have made a survey of the following described property:

**AS-SURVEYED DESCRIPTION**

Beginning at a point on the North line of Wilson Lane, said point being North 84°21'43" West 1208.12 feet along the quarter section line and North 0°32'16" East 136.64 feet from the center of Section 25, Township 6 North, Range 2 West, Salt Lake Base and Meridian, running  
 thence North 88°46'35" West 66.89 feet along the said North line of Wilson Lane;  
 thence North 1°13'25" East 1071.32 feet along a fence line;  
 thence North 1°06'24" East 104.04 feet along a fence line;  
 thence North 10°19'29" West 42.18 feet along a fence line;  
 thence North 86°41'54" West 48.10 feet along a fence line;  
 thence North 0°02'16" East 238.91 feet along a fence line;  
 thence North 0°16'21" East 165.65 feet along a fence line;  
 thence North 0°32'51" East 134.32 feet along a fence line;  
 thence North 1°31'33" East 316.30 feet along a fence line and fence line extended to the center line of the Hooper Canal;  
 thence South 41°22'00" East 163.81 feet along the said center line of the Hooper Canal;  
 thence South 1°01'00" West 346.34 feet along a fence line and a fence line extended;  
 thence South 0°08'01" West 61.85 feet along a fence line;  
 thence South 0°21'48" West 163.12 feet along a fence line;  
 thence South 0°36'52" West 256.20 feet along a fence line;  
 thence South 0°43'08" West 91.41 feet along a fence line;  
 thence South 1°02'41" West 82.30 feet to the point of beginning.

Contains 2.61 acres.

8/18/00  
Date

*Donald D. Moore, Jr.*  
Donald D. Moore, Jr.  
License no. 149039

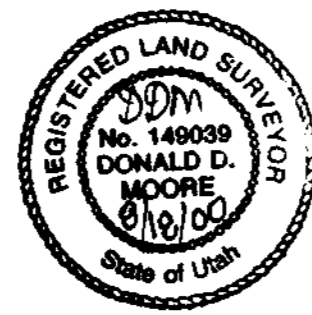

NARRATIVE: NO PROPERTY CORNERS SET AS PART OF THIS SURVEY. THIS SURVEY WAS DONE TO LOCATE EXISTING IMPROVEMENTS (FENCES, ETC.) WHICH OUTLINE THE BOUNDARY OF THE PARCEL AS DESCRIBED HEREON. THE SURVEY WAS DONE FOR HADLEY PAINTING COMPANY. BASIS OF BEARING AS SHOWN.

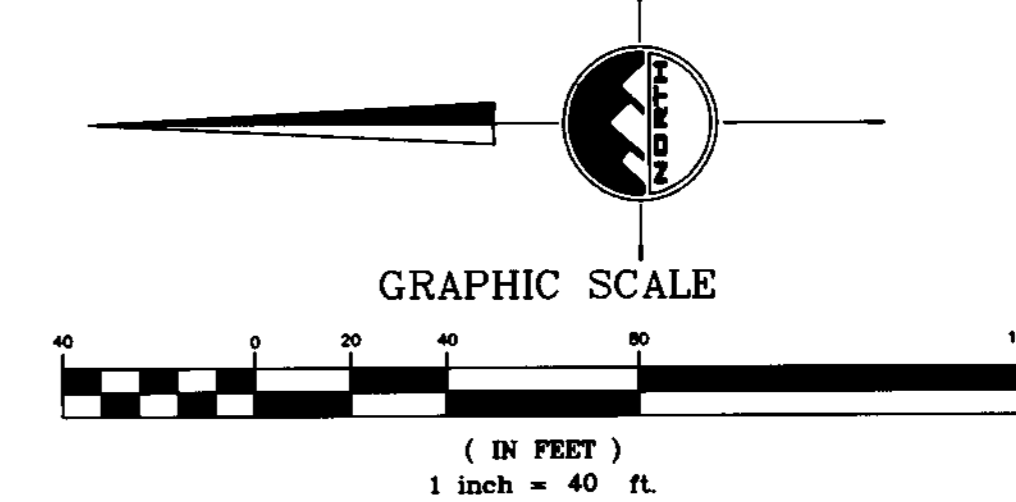
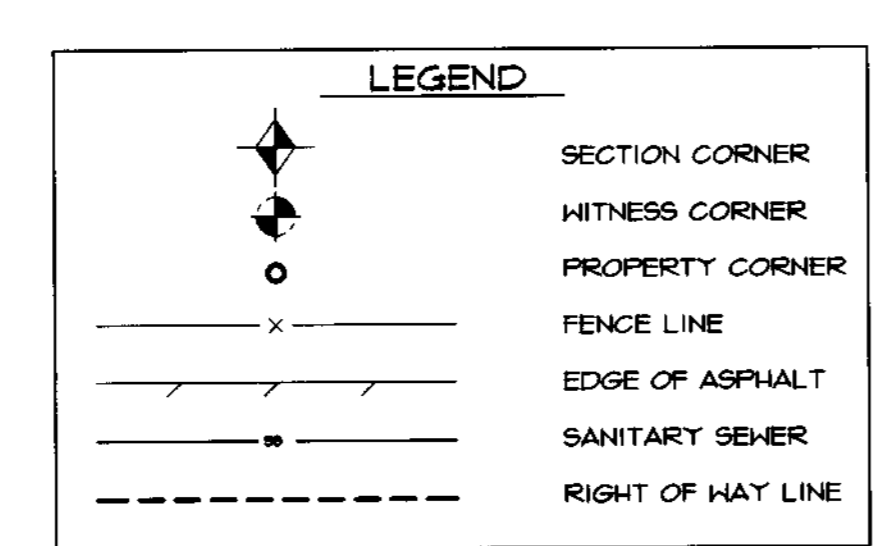
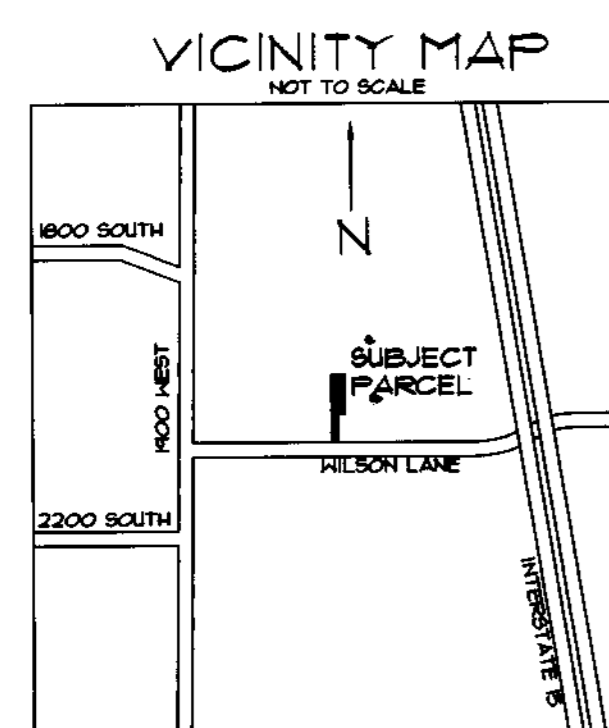
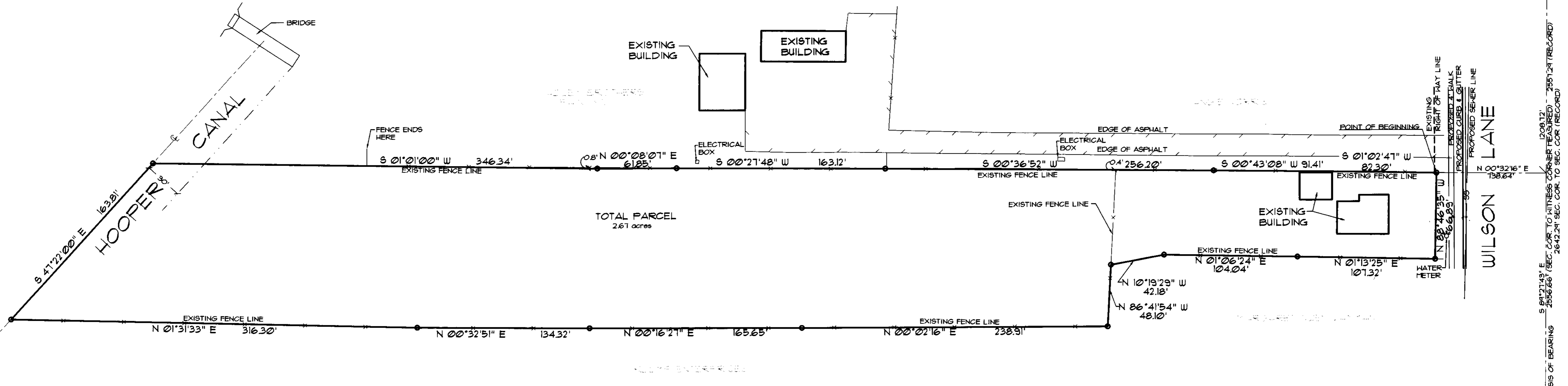

RECEIVED  
NOV 14 2006  
WEBER CO SURVEYOR

LOCATED IN THE NORTHWEST QUARTER OF SECTION 25  
TOWNSHIP 6 NORTH, RANGE 2 WEST  
SALT LAKE BASE AND MERIDIAN  
WEST HAVEN CITY, WEBER COUNTY, UTAH

**ENSIGN**  
ENGINEERING & PLANNING SURVEYING  
90 East Fort Union Blvd., Suite 100  
Midvale, Utah 84047  
Project manager: DONALD MOORE  
drawn by: L. K. STRAUB  
date: 08/18/00  
(801) 255-0529  
fax (801)-255-4449

No.	revision	date	by
1			
2			
3			
4			
5			
6			
7			
8			
9			
10			

Project name: **HADLEY BROTHERS PAINTING**  
1676 WEST 2100 SOUTH  
WEST HAVEN CITY, UTAH  
HADLEY BROTHERS PAINTING  
BOUNDARY SURVEY  
sheet title:

file: F:\PROJECT\L1096.DWG  
project no.: L1096  
sheet: 1 of 1