

North Quarter Corner of Section 2, T5N, R2W, SL&M Weber Co. Surveyor Brass Cap Mon.

NE Corner of Section 2, T5N, R2W, SL&M Weber Co. Surveyor Brass Cap Mon.

603752

N 89°07'24" W

Section Line Basis of Bearing

2634.19'

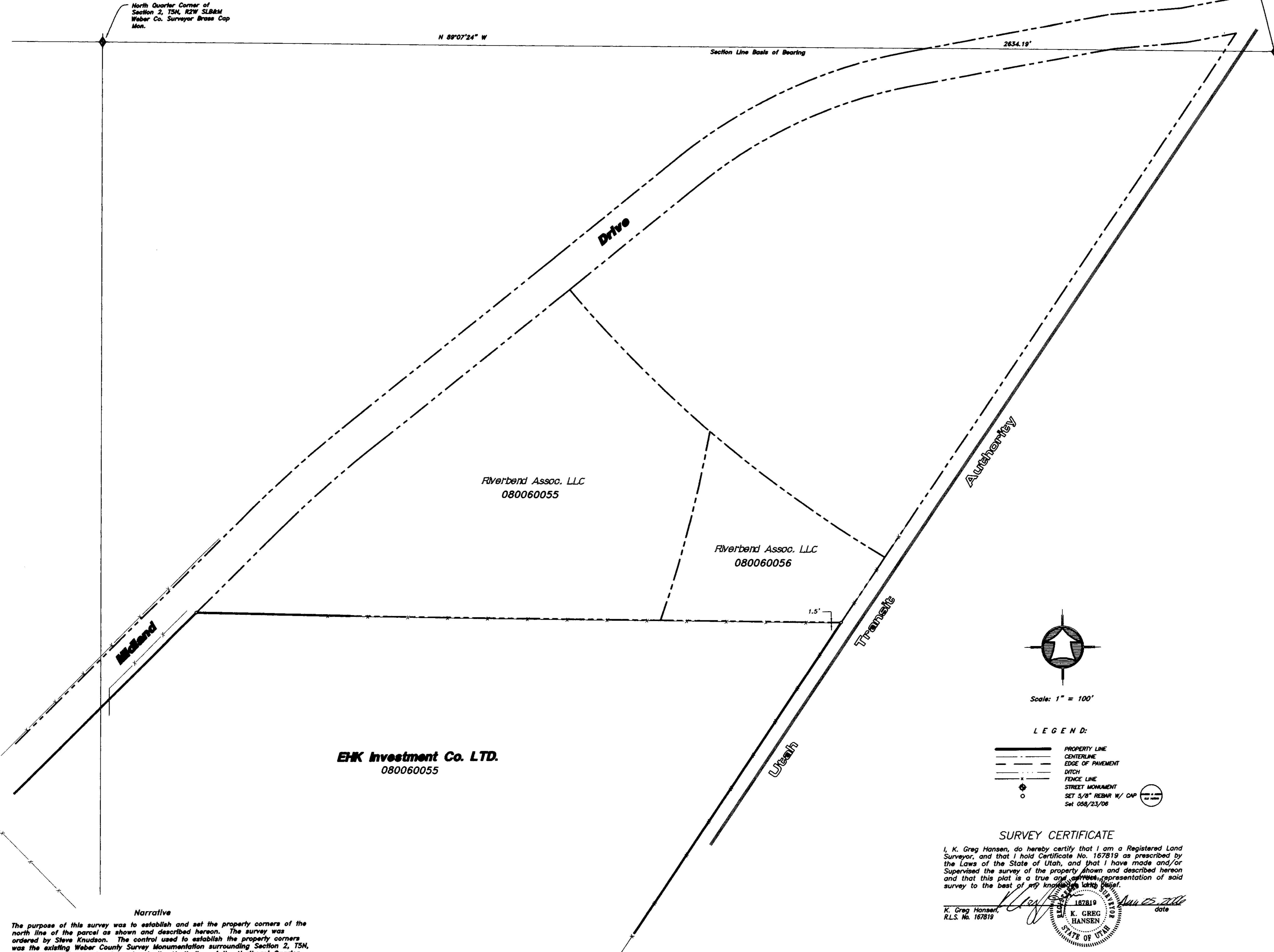

Riverbend Assoc. LLC
080060055

Riverbend Assoc. LLC
080060056

EHK Investment Co. LTD.
080060055

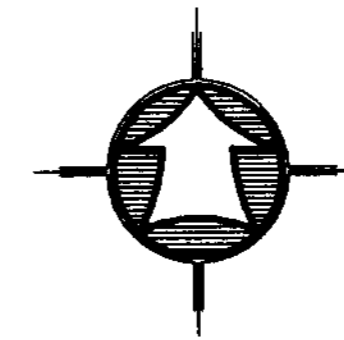

Scale: 1" = 100'

LEGEND:

- PROPERTY LINE
- - - CENTERLINE
- EDGE OF PAVEMENT
- - - DITCH LINE
- FENCE LINE
- STREET MONUMENT
- SET 5/8" REBAR W/ CAP
- SET 058/23/08

SURVEY CERTIFICATE

I, K. Greg Hansen, do hereby certify that I am a Registered Land Surveyor, and that I hold Certificate No. 167819 as prescribed by the Laws of the State of Utah, and that I have made and/or Supervised the survey of the property shown and described hereon and that this plat is a true and correct representation of said survey to the best of my knowledge and belief.

K. Greg Hansen,
R.L.S. No. 167819

167819
K. GREG
HANSEN
REGISTERED LAND SURVEYOR
STATE OF UTAH

date

Narrative

The purpose of this survey was to establish and set the property corners of the north line of the parcel as shown and described hereon. The survey was ordered by Steve Knudson. The control used to establish the property corners was the existing Weber County Survey Monumentation surrounding Section 2, T5N, R2W, SL&M. The basis of bearing is the North line of the Northeast Quarter of said Section which bears N 89°07'24" W (Weber County Survey Grid Bearing).

Drawn By: ksh Date: 08/25/08
Designed By: _____
Checked By: _____
Approved By: _____
Scale: 1" = 100'
Drawing File: 08-3-123.dwg
JOB NUMBER: 08-3-123

PROPERTY SURVEY FOR
EHK Investment Co. LTD.
3420 Midland Drive
Weber County, Utah
A PART OF THE NORTHEAST QUARTER OF 2,
TOWNSHIP 5 NORTH, RANGE 2 WEST, S.L.B. & M.

SHEET
1
OF
1
SHEETS

RECEIVED
DEC 08 2006
WELLS SURVEYOR

003752