

N 89°27'25" W 2652.04'  
Section Line - Basis of Bearing

North Quarter Cor.  
of Section 19, T5N, R2W  
SLB&M Per Wt. Mon.

Witness Corner 55.00 feet  
west of North Quarter Cor.  
of Section 19, T5N, R2W SLB&M

003754

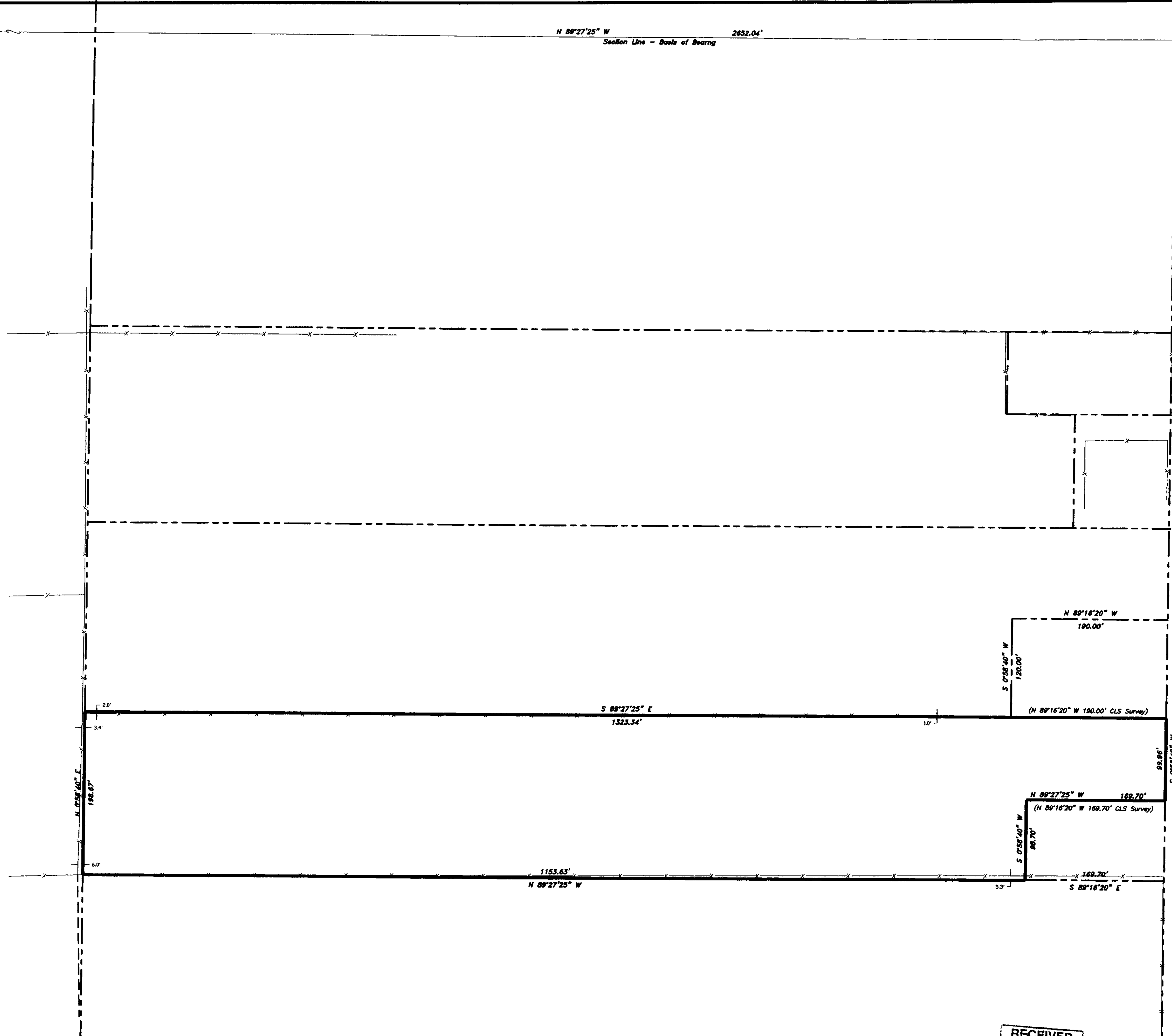

West

5500

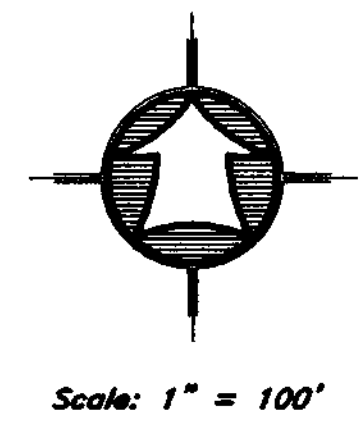

- LEGEND:**
- PROPERTY LINE
  - CENTERLINE
  - CURB & GUTTER
  - EDGE OF PAVEMENT
  - DITCH
  - FENCE LINE
  - STREET MONUMENT
  - SET 5/8" REBAR W/ CAP
  - SET 10/12/06

**SURVEY CERTIFICATE**

I, K. Greg Hansen, do hereby certify that I am a Registered Land Surveyor, and that I hold Certificate No. 167819 as prescribed by the Laws of the State of Utah, and that I have made and/or Supervised the survey of the property shown and described hereon and that this plat is a true and correct representation of said survey to the best of my knowledge and belief.

K. Greg Hansen, RLS. No. 167819  
K. GREG HANSEN  
STATE OF UTAH  
167819  
date 10/12/06

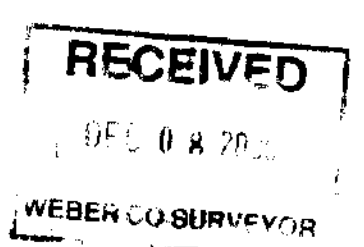

**Narrative**

The purpose of this survey was to establish and set the property corners of the parcel as shown and described hereon. The survey was ordered by Joe Adair. The control used to establish the property corners was the existing Weber County Survey Monumentation surrounding Section 19, T5N, R2W, SLB&M. The basis of bearing is the North line of the Northwest Quarter of said Section which bears South 89°27'25" East (Weber Co. Survey Grid Bearing).

<p><b>HANSEN &amp; ASSOCIATES, INC.</b> Consulting Engineers and Land Surveyors</p> <p>535 North Main Brigham City, Utah 84302 87 East 100 North Logan, Utah 84321 Brigham City, Utah (435) 723-3491 (435) 723-7863</p> <p>Ogden (435) 399-4905 (801) 399-4905 (435) 792-9197 (435) 792-8272</p>	
Drawn By: ksh	Date: 08/23/06
Designed By:	
Checked By:	
Approved By:	
Scale: 1" = 60'	
Drawing File: 06-3-161.dwg	
JOB NUMBER: 06-3-161	
<p>PROPERTY SURVEY FOR <b>Joe Adair</b> 5779 North 5500 West Hooper, Weber County, Utah A PART OF THE NORTHWEST QUARTER OF SECTION 19, TOWNSHIP 5 NORTH, RANGE 2 WEST, S.L.B.&amp; M.</p>	
SHEET	1
OF	1
SHEETS	