

SURVEYOR'S CERTIFICATE

I, JOHN W. FRANCOM, A REGISTERED LAND SURVEYOR HOLDING LICENSE NO. 4861 IN ACCORDANCE WITH THE LAWS OF THE STATE OF UTAH HEREBY CERTIFY THAT I HAVE MADE A SURVEY OF THE HEREON DESCRIBED PARCEL AND THAT THIS PLAT IS A TRUE AND CORRECT REPRESENTATION OF SAID SURVEY.

DATE: NOVEMBER 4, 2005

SIGNED:  JOHN W. FRANCOM - L.S. 4861

NARRATIVE

THE PURPOSE OF THIS SURVEY WAS TO RE-SURVEY AND FIELD STAKE THE BOUNDARY PRIOR TO DEVELOPMENT.
MONUMENTS FOUND OR SET, THE BASIS OF BEARING AND ANY ENCROACHMENTS ARE AS SHOWN HEREON.

AS-SURVEYED DESCRIPTION

A PART OF BLOCK 25, HUNTSVILLE TOWNSITE PLAT "A", ACCORDING TO THE OFFICIAL PLAT THEREOF ON FILE IN THE OFFICE OF THE WEBER COUNTY RECORDER, MORE PARTICULARLY DESCRIBED AS FOLLOWS:

BEGINNING AT A POINT WHICH IS NORTH 88°39'00" EAST 153.77 FEET FROM THE NORTHWEST CORNER OF SAID BLOCK 25 AND RUNNING THENCE NORTH 88°39'00" EAST 130.00 FEET; THENCE SOUTH 01°21'00" EAST 395.95 FEET TO THE U.S.A. PROPERTY LINE; THENCE SOUTH 88°39'00" WEST 12.13 FEET ALONG SAID U.S.A. PROPERTY LINE; THENCE NORTH 51°18'00" WEST 153.98 FEET ALONG SAID U.S.A. PROPERTY LINE; THENCE NORTH 01°21'00" WEST 296.87 FEET TO THE POINT OF BEGINNING.

CONTAINS: 1.048 ACRES (45,634 SQUARE FEET)

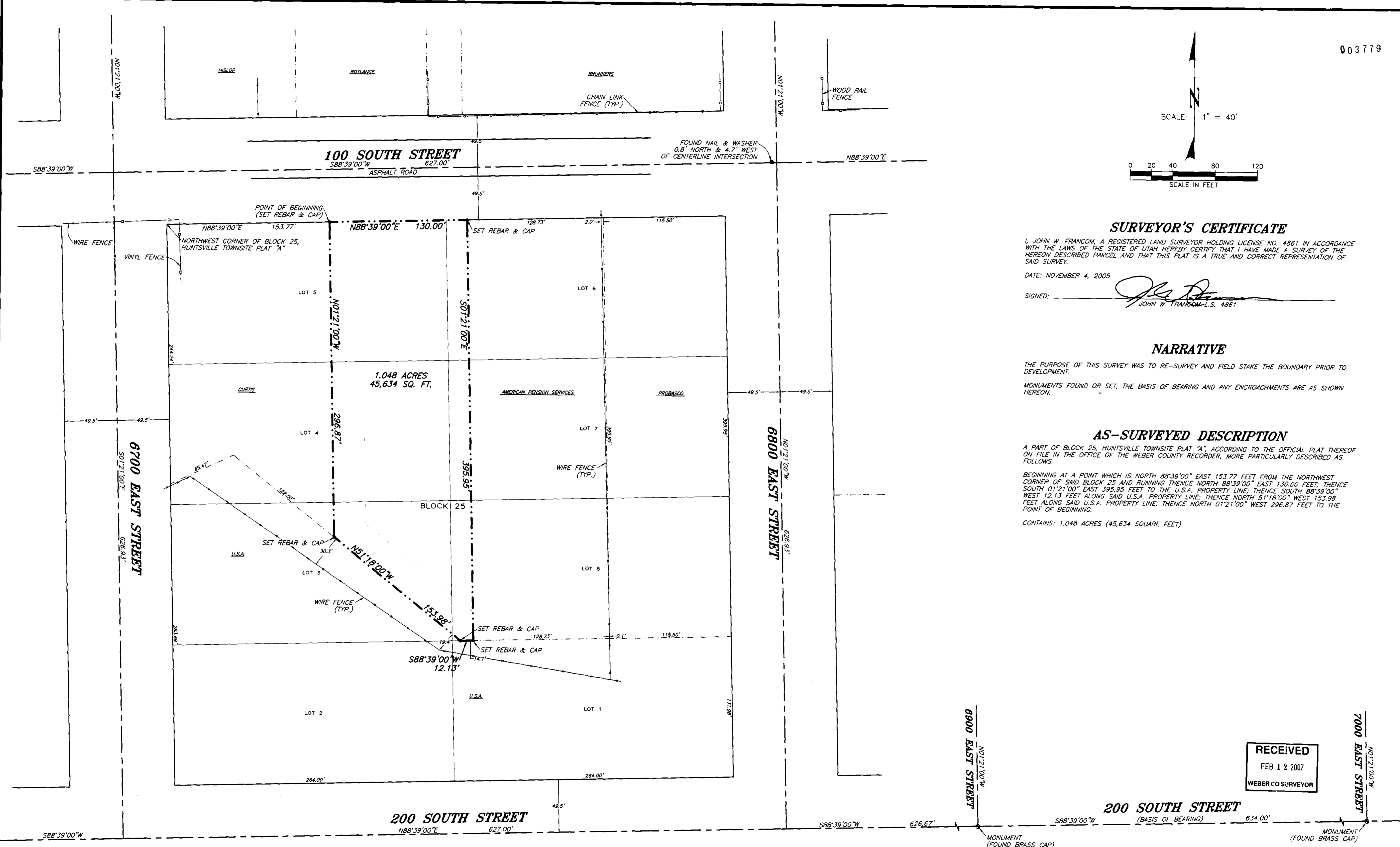

RECEIVED
FEB 12 2007
WEBER CO SURVEYOR

JOHN W. FRANCOM & ASSOCIATES
LAND SURVEYORS
 BOUNDARY, TOPOGRAPHIC & CONSTRUCTION SURVEYS
 505 SOUTH MAIN STREET, BOUNTIFUL, UTAH 84010
 BUS. (801) 295-7500 EMAIL: FRANCONSURVEY@JUNO.COM FAX (801) 295-7524

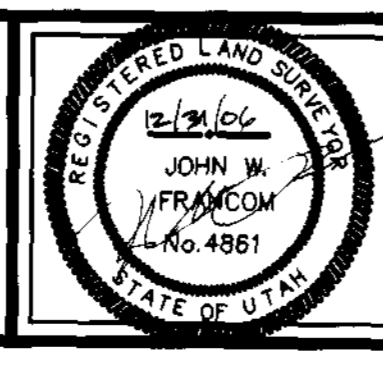

JAY & KATHRYN CURTIS
 6705 EAST 100 SOUTH
 HUNTSVILLE, UTAH 84317

LOCATED IN THE NORTHEAST QUARTER OF SECTION 13, TOWNSHIP 6 NORTH, RANGE 1 EAST, SALT LAKE BASE & MERIDIAN

REVISIONS:

DRAWN BY: JAS
CHECKED BY: JWF
SURVEY DATE: 11/1/05
JOB NO: 05-100

SURV'D BY: NJE/JAS
CALC. BY: NJE
ELEC. DATA COLLECTION
DWG: CURTIS

SHEET DESCRIPTION:
BOUNDARY SURVEY

SHEET NO. **1**
OF **ONE**